OUR PHONE NUMBERS
Business Office—206
News Office—205
Always At Your Service

The Coshocton Tribune

THE WEATHER
OHIO—Cloudy and colder Sunday. Monday fair, with rising temperature.

FULL INTERNATIONAL NEWS SERVICE NEWS REPORT · AND TIMES-AGE · CIRCULATION BOOKS OPEN TO ALL

VOL. XIV, NO. 218 · SUNDAY MORNING, MARCH 11, 1923. · THREE CENTS

ECONOMIC INTERESTS DRIVE CANADA AWAY FROM ENGLAND AND BIND HER TO AMERICA

Invitation of Our Northern Neighbor to Join Pan-American Conference Will Be a Big Question at Santiago—United States Has Not Yet Recognized Her Freedom to Deal With Other Nations—Vital Interests Driving Her Away From Britain—Imperial Industrialists Chafe Over Favors She Gives to Great American Combinations

By EUGENE J. YOUNG.

NEW YORK, March 10.—What will Canada do if invited by the other American nations to accept full fellowship with them in the Pan-American Congress? Will she accept this opportunity to clinch the independent status she won in the war? Or will she permit the London foreign office still to speak for her, and so surrender a portion of that independence?

This is one of the most important subjects which will arise in the coming Pan-American Congress in Santiago, Chile. Its treatment—or settlement—will have considerable consequences. Canada, if she entered full fellowship, could play a strong role in the affairs of the American continent. Bigger than that immediately, would be the consequences to the British empire. The great "commonwealth" would be severely shaken. British imperialism would receive the rudest blow it has had since the 13 states won the war of the revolution.

Independent But Dependent.

Here are the elements of a most peculiar situation:

(1) Canada signed the treaty of Versailles for herself. In the league of nations she acts as an independent state, sending her own free delegation. At Geneva she has been one of the leaders of American democracies and has often

(Continued on Page Ten)

Britain's Debt Contract Sent Late Saturday

Approval Of Cabinet Is Awaited As Last Step In Funding Plan

PAYMENTS TO START

WASHINGTON, March 10.—The contract specifying terms under which Great Britain will liquidate an indebtedness of $4,600,000,000 to the United States was on its way to London tonight for the approval of the British cabinet.

The American debt commission at a meeting today put the finishing touches on the contract, drafted yesterday and orders were given that it should be cabled without delay.

Members of the American commission said that the contract provides a clause sufficiently flexible to allow later conversion of the bonds to be given for each of the 62 annual payments of principal and interest into some other form that may be more convenient to the British if another form of obligation is deemed necessary.

It is probable that the British will refuse to avail themselves of the option allowed by congress of deferring payment of interest for half the first five year period, as British pound sterling has risen since the original agreement was made and there would be no particular advantage to the British asking for delay.

The American commission before concluding today's session planned to arrange for funding of the $9,000,000 debt owed by Finland for food and other reconstruction supplies bot under credits set up by the treasury subsequent to the war. Payment of this debt probably will be spread over only a few years.

Rehabilitation in Finland is proceeding at an encouraging pce, the commission was advised by Leonard Astrom, the Finnish minister here. Astrom is conducting the funding negotiations for his government.

DOG LICENSE FEES NEARLY PAY SHEEP CLAIMS IN COUNTY

More than 2,000 Coshocton-co dogs had been registered with the county auditor Saturday. Recently a campaign has been waged against unlicensed dogs by D. W. Johnson, who was deputized by Sheriff Ernest Darr, and is devoting his full time to catching stray dogs.

For the first few days after Johnson went on duty the average registrations a day approximated 200.

During the year ending June 30, 1922, $3,538.92 was collected by the county auditor for dog licenses. For the same period of time 434 sheep were reported killed and $3,850.51 was paid out of the dog and kennel fund for compensation.

Part of the $3,818.87 which remained in the fund July 1, 1921, had to be used to meet the damage claims.

The proportion of sheep killed by dogs is considered small. The report of the state auditor shows that there are 71,362 sheep listed in this county. They are valued at $240,895.

Other live stock in the county is listed as follows: Horses, 7,688, value $576,910; cattle, 20,869, value $711,450; mules, 340, value $27,330; hogs, 18,346, value $158,300; poultry, 177,301, value $128,840.

FARRELL TAKES NEW POSITION

Charles Farrell of north Fifth-st has taken a position as salesman with S. J. Karshner and Son, local Star and Durant dealers.

CAPTAINS CHOSEN FOR Y. W. BUDGET CAMPAIGN LOCALLY

The various captains have been chosen to head the annual budget campaign of the Young Woman's Christian Association which will be in progress for three consecutive days, beginning Wednesday, March 21. J. W. Thomson is captain of the men's team while Miss Nora B. Hall will have charge of the employed girls. Other captains are: Mrs. E. A. Crawford, Mrs. Clyde Barnes, Mrs. Frank Mulligan, Mrs. James P. Shepler, Mrs. C. H. Howell, Mrs. J. W. Thomson, Mrs. Jesse Robertson, Mrs. Delva Metzler, Mrs. Warner Pomerene and Miss Madeline Shannon.

Miss Grace I. Carr, chairman of the subscription team, and her assistant, Mrs. Joseph M. McKeown, will entertain all the captains, Monday afternoon, in Miss Carr's home, 528 Chestnut-st. Points of the campaign will be outlined at this time.

Practically every team is complete and much interest is being taken in the progress of the campaign.

LOW ATTENDANCE AT LINTON MEET

Owing to the bad condition of the roads the attendance was limited at a meeting of the Linton-tp girls' first year and second year Food clubs and the Linton-tp Boys' Pig club, Saturday in the Linton township house, near Plainfield.

The girls' food clubs were organized and called the Wide Awakes. Owing to a limitation of prospective members of the Boys' Pig club the club was not organized Saturday.

The officers of the first year and second year food clubs are as follows: First year, Lorena Gaumer, president; Zelma Lawrence, vice-president, and Nellie Wiggins, secretary. Second year, Leota Roberts, president; Edith Gaumer, vice-president, and Esther Emler, secretary.

The program committee to the first year club was: Mildred Hendricks and Allene Bordenkircher; second year club, Nelna Hendricks, Alice Woodward, Mary Miskimens and Lucile Thompson.

The boys plan to organize their pig club on a later date when more can be in attendance.

DIVORCE SHAKES ENGLISH SOCIETY

Mr. & Mrs. Tom Furness, inc.

English society is being shaken by the trial of the divorce proceedings instituted in London by Tom Furness, member of the immensely wealthy steamship family. Drugs, whisky and indiscretions are alleged. Mrs. Elizabeth Fae Furness, an American girl, sued first, but her husband answered with a cross-petition, alleging she misconducted herself with Maurice Mouvet, the noted dancer. She vehemently denied his charge.

CLAMOR OF JAPAN'S EXTREMIST FACTION IS IGNORED BY GOVT.

Question Of Immigration Will Not Be Re-Opened, In Interest Of Japan's Cordial Relations With America

WASHINGTON, March 10.—The Japanese government will disregard efforts of an extensive element in Japan to reopen the question of Japanese immigration, if it wishes to maintain the cordial relations now existing with the United States.

This point was made clear today by a high administration official in a discussion of the recent decision by the permanent court of international justice in the Tunis case which it was suggested might have a bearing on the immigration question.

The official took up this point in detail, declaring any precedent set by the hearing could not apply against the United States, and ridiculed the idea that it constituted a valid argument against President Harding's recent proposal to join the permanent court.

The ruling in the Tunis case grew out of a controversy between England and France over the na-

(Continued on Page Three)

German Doctors Will Not Deny French Service

Dangerous, Unethical To Refuse Medical Aid To All In Rhineland

GOVT. REQUESTED IT

ESSEN, March 10.—German doctors in the Ruhr are refusing to boycott French and Belgians on the ground that such action would be unethical, it was declared today by a spokesman for the German medical profession.

"It would be inhuman and unethical to boycott the French and Belgians," said Dr. Fritz Filbry. "It would be a blot upon our honor—a thing unthinkable."

Dr. Filbry said that this was his reply and the reply of the entire medical profession in the Rhineland to the manifesto of two German organizations that German doctors refuse to treat the invaders.

The demand that German physicians refuse to give medical assistance to French and Belgian troops came from the German medical society itself and the Hartmann bund.

Dr. Filbry, in discussion of the manifesto, said he supposed that Americans, upon reading the declaration, "would think that the Germans were barbarians in making such a request.

"But we can assure you that this is not the case at all," said the physician. "It is a fact that a majority of the German doctors would refuse to obey such a stupid request."

Uniforms for Deputies Order of N. Y. Sheriff

SYRACUSE, N. Y., March 10.—Sheriff Isaac Davis has decided that his staff must wear nifty brass-buttoned uniforms.

In plain clothes, a deputy sheriff is at a disadvantage, no matter how large a badge he has or how deep his bass voice, the sheriff believes. Moreover, the uniform would go a long way, he says, to disassociate them with the old tin star and the bewhiskered deputy of the stage joke and humorous cartoons.

Eggs By The Yard

NORWALK, Conn., March 10.—"How many eggs in a yard of eggs?" Charles Griffith, local grocer, invites his trade to call and see. He is advertising "a yard of eggs for 65 cents," and lets his customers measure them. They get 18 eggs.

LIMA, March 10.—Two workmen were knocked unconscious and damage estimated at $10,000 was wrought by an explosion at the plant of the Lima Sheet Metal Products Co. when an electric enameling oven exploded and wrecked the north wing of the factory.

THREE VETERANS' BONUS CHECKS GO BACK UNCLAIMED

Where are Myrtle Parks, Robert W. Pollock and Samuel D. Rodgers?

All three are listed as World war veterans from Coshocton, and are entitled to a cash bonus from the state.

Checks for the amounts of their bonus have been sent back to the state veteran's compensation bureau by local postoffice authorities because they were unclaimed.

The checks were received here some time ago, and duly advertised as unclaimed mail.

American Legion officials advise that the three men can get their bonus payments by presenting themselves to either S. J. Cardwell, commander of the local post, or Shepler & Burklew, Legion attorneys here, and proving their claims.

The three checks received here are among the 503 checks sent out by the state that were returned because the owners could not be located.

DAILY CONCERT AT COOPERDALE STORE

Plans are being completed for a free radio concert to be given at Butler's store at Cooperdale, beginning Saturday, March 10 and lasting thru March 15. The concert will include grand opera selections, a Hawaiian guitar number, market reports and the world news, continuing for 30 minutes each day.

WESTERN WHEAT RAISERS SHOULD GROW NEW CROPS —BABSON SAYS

Prosperity Era Always Is Accompanied by Decrease in Bread Consumption

FARMERS HARD HIT

High Taxes and Wages in West Add to Hardships of Low Wheat Prices

MINNEAPOLIS, March 9.—Last week we quoted Roger W. Babson relative to conditions in the 'Industrial West.' This week Mr. Babson treats of the Agricultural West.

"The Agricultural West," he says, "is confronted with a fundamental law which is this: the consumption per capita of wheat decreases as a people becomes more prosperous. The business man eats less wheat than his chauffeur; the chauffeur eats less than the Italian gardener and the gardener eats less than the immigrant who has just landed. Each generation of a given family eats less wheat than the preceding generation, and so it goes. This law does not apply to cotton, sugar, rubber and certain other products. It does not so much apply to corn, which is fed to live stock, because as people become more prosperous they eat more meat, and they consume more cotton, sugar, rubber, etc. This does not mean there is no hope for the wheat growers; but it does mean that the wheat growers have a more difficult problem than the growers of most other products.

"So long as a million new immi-

(Continued on Page Four)

Spring Opening Of City Stores Thursday Night

Window Displays To Be Big Feature Of The Event; People Judge

PRIZES OFFERED

The official spring opening for all retail stores in Coshocotn will be on Thursday evening, March 15. Every merchant affiliated with the Coshocton Business Men's association is making extensive plans to take part in this opening. Because of the limited amount of space to accommodate spectators, there will be no living models used. The especially trimmed windows will be the big attractions.

It has been agreed upon that the stores close at the usual hour, 5:30 o'clock, remaining closed thruout the entire evening. At 7 o'clock, all the covered windows will be unveiled to the public. Three prizes, $15.00, $10.00 and $5.00 respectively will be awarded for the most attractive windows, the winners to be determined by the ballot of the people. Two ballot boxes will be placed for the evening, one in front of the Ohio Service company and the other at the corner of Sixth and Main-sts. Coupons will appear in the Coshocton Tribune & Times-Age one evening this week. Each adult will be privileged to cast his or her vote for the most artistic window display.

Beginning at 6:45 o'clock and continuing thruout the evening the American Legion Band will furnish a program of music at different places along Main st.

According to local persons, the business outlook for spring is very favorable and the merchants have a well selected stock and splendid display of spring goods to select from.

Women Employes Admit Chicago Hotel Service Is All It Ought to Be

CHICAGO, March 10.- Chicago's hotel service is not outdone by any city in the United States.'

The women employes of the hotels admit it.

Thirty-five hostesses and housekeepers of the Windy City's hostelries and apartment hotels met here recently and agreed that the city's hotels are all they should be.

'Training of hotel help" was the subject discussed at the meeting.

More Practical Courses For Hi Students In Co.

Superintendent Shaw To Change Curricula To Suit Pupils

VOCATIONS POPULAR

State Officials Submit List From Which Boys And Girls May Choose

Changes in the curricula of the Coshocton-co high schools will be made if the results of an investigation to be made by the county superintendent shows that changes should be made for the best interests of the pupils, L. C. Shaw, county superintendent, announced Saturday.

Under the direction of the state department of public instruction, a list of vocations for both boys and girls has been prepared. Copies of this list will be mailed to high school principals over the county.

They will be asked to submit them to their pupils and the pupils will mark their preference on them. Then the curriculum of each high school will be arranged to accommodate the interests of the majority of pupils.

For instance, if the pupils of a school show a marked preference for agriculture the curriculum will be so arranged as to contain sub-

(Continued on Page Three)

MRS. JOS. ROBINSON DIES FROM EFFECTS OF STROKE SAT.

Mrs. Joseph H. Robinson, 76, died at her home on the Coshocton-West Lafayette road, one mile east of Coshocton at 7 o'clock Saturday morning. She suffered two light strokes of paralysis just before Christmas, 1922, and never fully recovered her good health.

Mary Elizabeth Turner was born in Coshocton, June 28, 1847. All of her life was spent in this vicinity. She was married twice. Her first husband, Edward Wells preceded her to the grave 35 years ago. Three children were born to this union, all of whom survive. They are Charles E. Wells, E. O. Wells and Mrs. J. F. Teale. Thirty years ago she was united in matrimony with Joseph H. Robinson. He survives her.

Two brothers, William Turner of north Ninth-st and Frank F. Turner of east Orange-st, 13 grandchildren and 12 great grandchildren also survive.

During her lifelong residence in the vicinity of Coshocton Mrs. Robinson made many friends. She had a cheerful, unselfish disposition, and her death is mourned by many.

Funeral services will be held at the Robinson home Monday afternoon at two o'clock by Rev. C. C. Erwin of Coshocton. Burial will be made in South Lawn cemetery.

EVANGELIST WILL DISCUSS THEORY OF EVOLUTION

Morning sermon subject, "Christ and a Den of Robber."

Afternoon service, mass meeting, 'God or Gorilla Which?"

Evening subject, "The Man of Galilee."

These are the sermon subjects announced by Dr George Hugh Birney, evangelist at Grace Methodist Episcopal church, who concludes his two weeks of special ministry in Coshocton with tonight's service.

Dr. Birney has preached to increasingly large audiences during the time that he has been at Grace church. The pastor predicts that every service today will find the church filled to capacity.

Dr. Birney will give his interpretation of the doctrine of evolution Sunday afternoon in his sermon, "God or Gorilla—Which?"

TWO SONS NAMED

The son born Tuesday to Mr. and Mrs Percy Cramblett, of West Lafayette, has been named Robert Eugene.

Charles Eugene is the name given the infant son of Mr. and Mrs. Charles Ramsey, of Roscoe.

WITNESSES IN KLAN PROBE FLEE MOREHOUSE PARISH TO SAFETY ON MEXICAN BORDER

Fearing Revenge By Friends Of Those Implicated In Hooded Mob Murders By Their Testimony, Citizens Leave Their Homes In Terrorized Parish Of Louisiana—Threats Have Been Made Against Their Lives

Founder of Boy Scouts Honored by King

Sir Robert Baden Powell

Sir Robert Baden-Powell, hero of Ladysmith, in the Boer War, shown leaving Buckingham Palace, London, after being invested with the Cross of the British Empire by King George.

MER ROUGE, March 10.—Charging the Ku Klux Klan with preventing a "fair investigation" of terror outrages in Morehouse parish, a group of victims of hooded mob depredations here tonight initiated ouster proceedings against District Attorney David Garrett and Sheriff Fred L. Carpenter. Their demands were contained in a petition to Governor Parker, which was circulated here tonight.

BASTROP, La., March 10.—An echo of the black mask terrorist rule in Morehouse parish which culminated in the murders of Watt Daniel and Thomas F. Richards, seven months ago, was revealed today in the flight of prominent parish citizens to a haven along the Mexican border on the Texas banks of the Rio Grande. Two men closely linked with the hooded mob investigations have reached the border and were reported by their friends to have been driven from their parish homes by fear of lurking death. These were Harry Calhoun, a wealthy planter, and his younger brother, Laurie Calhoun, formerly deputy sheriff of Morehouse parish. A half dozen other citizens of the parish, most of them state witnesses at the hearing on the hooded mob murders, also were reported preparing to emigrate to the Mexican border. Their plans to leave the parish, it was said, were caused by fear of retaliations from friends of men whom they mentioned in testimony at the open hearing.

The Calhoun brothers who fled were prominently indentified with the state's investigation of hooded mob outrages. Carey Calhoun, a noted dead shot, however, gained greater notoriety when he shot and killed Jack Parker, former sheriff and son of a millionaire capitalist

(Continued on Page Nine)

NAMES DRAWN FOR LAST OF SHAW'S JURIES

County Grand Jury Will Report Monday, April 2; Petit Jury April 9

THREE ARE WOMEN

Before Judge James Glenn, J. Howard Shaw, clerk of common pleas court for the past four years, drew his last list of jurors Saturday forenoon.

Shaw's term will expire the first Monday in August. He will be succeeded by Miss Edith Burrell, who has acted as his deputy.

The jurors drawn Saturday morning were for the April term of common pleas court. No more will be drawn until the September term, unless it is necessary to call a special jury for an important case.

The names of only three women were drawn, out of the total of 35 jurors. One of them, Stella Marise of Jackson-tp, was drawn for grand jury service, and the other two Agnes Haverick of Tuscarawas-tp and Minnie Croy of Washington-tp were drawn for the petit jury.

Grand jurors are to report Monday morning, April 2 at 10 o'clock. The petit jurors are to report one

(Continued on Page Two)

Montana Man Deals in Lions in Carload Lots

LIBBY, Mont., March 10.- M. H. Bakker, of this city, who claims the title of world's greatest lion hunter and catcher, expects to ship live lions in carload lots in the future. He has orders for more than 100 lions, most of them for the Home Zoological Arena of Kansas City. He plans, among other things, to put a crew of lion hunters into the woods of Montana, Idaho and Washington, making Libby the shipping point for animals they capture.

Bakker's plan is to fit his ranch to accommodate a large number of lions and, when a carload is assembled, send the animals east in charge of a keeper.

WHEELING, March 10.—Mrs. Mary Johnson, 73, widow, is dead here as a result of being hit by an auto while crossing the street. She leaves three children.

SPRING BUILDING PROGRAM ECLIPSES PREVIOUS RECORDS

A survey made this week among local material men and contractors reveals the fact that more than double the amount of building is being planned in Coshocton this spring than has been in prospect at the same time in any year since 1915.

The local Business Men's Association in sponsoring a movement for more home building are doing so because they believe that no other civic movement offers such tangible and widespread benefits as does a movement to encourage the building of small homes.

They point out the fact that the ownership of a home, no matter how small, makes for thrift, permanency, and a thousand virtues which tradition has rightly associated with the name of home. "A middle class of land owning, home-loving people is the best asset a nation can have, and in offering to assist our local people in planning financing and building new homes, this association is seeking to instill the principle of thrift, of definite saving, in the minds of each and every citizen, and yet at the same time helping every interest, every industry, every line of business in our city," said a member of the association Saturday.

The committees in charge of this campaign are rapidly rounding out the details and plan, by which they hope to be able to offer some definite assistance to those who will help to relieve the acute housing shortage in Coshocton.

$90,000 Syndicate to Build Waterway to Link Rhone, Rhine.

GENEVA, March 10.—With the object of constructing a waterway thru the heart of Switzerland, joining the Rhone and Rhine rivers, an American, English and French syndicate has been formed with a capital of $90,000,000.

Zurich is to be the headquarters of the company, and General Gerard, a Frenchman, is president.

The project has inspired the Swiss government to seek for a scheme whereby the North sea and Mediterranean sea can be linked together.

NewspaperARCHIVE®

For your
Kitchen, Bath Room and Furniture
Use Linduro Enamel

It's just like covering them with the finest of glistening white liquid porcelain, that dries as hard as a china plate, and stays that way. Easy to keep clean.

Hawthorne Hdw. Co.
345 MAIN STREET

Save the surface and you save all

Lowe Brothers
Paints - Varnishes

Over The County

BAKERSVILLE

Mr. and Mrs. William Trussell and two children, Jack and Dwaine, returned to their home in Minerva, Sunday, after a few days visit with Mr. and Mrs. Will Rust.

Mrs. Michael Zinner, who went to visit her parents, Mr. and Mrs. Charles Riggle, at the home of Mr. Frank Mizer, at Glenwood, two weeks ago, and became ill with the grippe, returned home, Sunday, much improved.

Mr. and Mrs. Andrew Leech and daughter Roberta, spent Sunday with Mr. and Mrs. Clark Bahmer.

Mr. and Mrs. Clarence Stephon and little daughter Eileen, of Dover, spent Saturday night and Sunday with her parents, Mr. and Mrs. Wesley Bronson.

Mr. and Mrs. Claude Mizer and children, Josephine, Wawne and Warren, of Glenwood, were dinner guests of Mr. and Mrs. D. L. Mizer, one day recently.

John Schlarb, who is attending high school at West Lafayette, spent the week-end with relatives and attended his little sister's funeral.

Samuel Hawk and son Frank moved what household goods they saved into R. T. Leech's residence, beside his store rooms. Louise Bower's goods were moved into C. E. Mizer's house, that was vacated by Joe Edie, some time ago.

The Ladies' Aid society of the Presbyterian church will meet all day Saturday, March 10th, at the home of Mrs. Charles Neiss.

Dewey Bixler is suffering from a very sore hand, which he got hurt some way when the Samuel Hawk building burned down

The sick are most of them convalescing. Mrs. Lemon Hawk is ill suffering from the epidemic that has struck this village and surrounding country. Some call it grippe and some call it flu, it is worse here this winter than it ever has been before Nearly every family has had one or more cases of it

Esther Caroline, the little 2½ years old twin daughter of Mr. and Mrs. Henry Schlarb died Wednesday, Feb 28, at 3 o'clock, from the effects of scarlet fever She was laid to rest, Friday afternoon, at 4 o'clock in West Lawn cemetery. She leaves to mourn her loss a father, mother, two brothers and 4 sisters. They have the sympathy of all their friends in their loss.

We do not guess what Lenses your eyes need. We know. Thirty-five years' experience in Coshocton in fitting and adjusting Glasses.

TWO CIRCLES COMING TO TOWN
GREENE CIRCLE
CHEWING GUM
Will please every day in the year. Try it and be convinced. Ask your dealer.
TRADE GREENE CIRCLE MARK
THE COSHOCTON CANDY CO.
Local Distributors.

Diners See Killing In Labor Feud

Daniel J. McCarthy

Thru an intricate tangle of labor trouble, booze and gambling Chicago police are trying to solve the killing of Steve Kelliher, President of the Theatrical Janitors' Union, who was shot down in a Chicago restaurant, in the presence of scores of diners, by Daniel J. McCarthy, business agent of the Plumbers' Union. Kelliher is said to have fired the first shots.

BALTIC ROUTE 2

Much sickness prevails through this locality, such as colds and grip.

Victor Croft delivered stock to Millersburg, Wednesday.

Blake Welling called on John Hault, Friday evening.

Dr. W. A. McMichal made a professional call on this route, Wednesday afternoon.

Otto Lowe was a business caller at Millersburg, Wednesday.

Samuel Baker called on Mr. and Mrs. G. A. Welling, Saturday afternoon

G. S. Ruess called on Mr. and Mrs. John Lower, Saturday afternoon.

Virgil Brown, who is attending school at the Scheetz ridge school, this winter, spent the week-end with his parents, Mr. and Mrs. Lester Brown.

Fred Hault has finished a job of lumber hauling on the Walter Welling farm, and has moved his mill to the William Brown farm, where Mr. Hault will saw out timber for a barn.

NELLIE

Quite a number of the residents of this village are suffering with the flu

E A Robinson, who has been ill with the flu, is able to be back in school again

Mrs Mary Little is spending a few days with her son, M. B Little, of Coshocton.

Mrs Pauline Foster returned home, Monday, after spending a week with her daughter, Mrs. Chas. McFarland, of Walhonding.

Mrs C Gaumer and son Kenneth, of Cavallo, spent Thursday with Emma and Stewart Gaumer.

Floyd Moore, who has been ill with flu, is improving at this writing

P. A Sells, of this place, has purchased the George Hagans property, now occupied by C. C Rodock.

J. H Ralston is still improving, at this writing.

The next number on our lecture course will be given Saturday evening, March 17 The Metropolitan Glee Club is coming, one of the finest musical numbers available.

BLISSFIELD ROUTE 1

We are glad to see the appearance of Spring, hoping it will improve the condition of the roads.

Miss Ruby Hayes, of Sebring, is visiting at the home of Mr. and Mrs. Oliver Howell

J S Van Norman was called here on account of the illness of his mother, who has been very ill

Mrs David Easter, is slowly recovering from pneumonia

Charles Pew has purchased the Weaver farm, on this route, and expects to move in the near future

WEAR A CUSTOM-MADE SUIT
EASTER
APRIL 1st APRIL 1st

Spring Woolens have arrived and await your inspection. Color, weave and design fairly breathe the coming of spring. Come in at once and inspect them.

All orders left within ten days will be completed for Easter delivery. Custom Tailoring requires time and care.

HARRIS THE TAILOR

Man Of 60 Regains Vigor He Had At 35

New Orleans Resident Tells of Wonderful Result Produced by a Recent Scientific Discovery.

D W Wood, 60, of New Orleans, La., declares he has virtually been made young again by the recently discovered Forex compound, which is pronounced superior to gland treatment as an invigorator and revitalizer "It has brought me back to as good, healthy physical condition as I enjoyed at 35," he writes. "I am apparently as supple as at 25." Mr. Wood says he would not take $5,000 for what the compound has done for him

The compound is a simple home treatment in tablet form, absolutely harmless yet the most powerful invigorator known. Acting directly on lower spinal nerve centers and vertebra [illegible] it gives amazing benefits in 24 to 36 hours In nationwide tests it has won the praises of thousands who suffered from nerve weakness, premature age and lack of vital force. Physicians say it gives speedy satisfaction in cases that defy other treatments. Elderly people pronounce it a real "fountain of youth."

Knowing that this news may seem "too good to be true," the distributors invite any person needing the compound to take a $2 double-strength treatment, enough for ordinary cases, with the understanding that it costs nothing if it fails. If you wish to try this guaranteed invigorator, write in strict confidence to the Melton Laboratories, 3116 Massachusetts Bldg., Kansas City, Mo. If you prefer, you may enclose $2, or simply send your name, without money, and pay the postman $2 and postage on delivery. In either case, if you report after one week that the Forex compound has not given you satisfaction, the laboratories will return your money immediately. This offer is fully guaranteed, so nobody need hesitate about accepting it.

Paul Davis spent the week-end, at the home of his brother, Gary who has moved to his new farm, near Keene.

Miss Carrie Leavengood spent Thursday night at the home of Emanuel Scheetz.

Mr. and Mrs. John Williams spent Sunday afternoon at the home of Edd Guthrie.

Mr. Henry Markley called on George Weatherwax, Sunday afternoon.

Walter Davis and Donald Howell attended a party at the home of Andrew Padgett, Saturday night.

Mr. and Mrs. John Zaugg spent Monday with Mr. and Mrs. Walter Mowery.

Several from this route attended the pigeon shoot at Helmick, Saturday.

NAMES DRAWN

(Continued from Page One)

week later, on Monday April 9 at 10 a. m.

Grand Jurors—Stacy J. Balo, Franklin-tp: Henry Hiser, Linton: Joseph S. Cone, Tuscarawas: John L. Funk, Perry: Henry Ott, Adams: H. R. Lorenz, Crawford: Henry Gelb, White Eyes: Abner Rohrig, Tuscarawas: George P. Klein, Adams: H. B. Shannon, Monroe: Stella Mirise, Jackson: Harvey Schlarb, Crawford Rufus Arnold, Tuscarawas. James Laird, Tuscarawas: James McConnell, Washington.

Petit Jurors—John Van Kannel, Clark tp: Ross McCullough, Jackson Samuel F. Floyd, White Eyes. Horace Senter, Franklin J. A Forney, Linton: Willis D. Goodwin, Jackson Roy O Bower, Jefferson: Hayes Richcreek, Tuscarawas: Edward Adams, Tuscarawas: S. S. Rudenbaugh, Tiverton: Agnes Haverick, Tuscarawas: Russell Rehard, Oxford W. C. McCoy, Linton: George McGregor, Lafayette: T. W. Cornell, Lafayette Minnie Croy, Washington. Edward Ames, Mill Creek: T. S. Humrickhouse, Franklin: Walter Porteus, Lafayette: Edward B Endsley, Mill Creek.

FEED OATS OR CORN TO WORK HORSES

Corn can ordinarily be substituted for oats for work horses with a considerable saving and with entirely satisfactory results, said G. Bohstedt, chief in animal industry, Ohio Experiment Station. Oats are known as the one best all-round grain for horses, when prices are disregarded. At the same time, corn in comparison with oats has been fed with splendid results to large numbers of horses fed experimentally

Millions of horses at work on the farms see very little oats, but depend for their sustenance on corn and hay. If timothy hay or native hay is fed with corn, it is advisable to feed at least a pound of oilmeal or two pounds of bran with such a work horse ration. This may be done with mixed clover and timothy hay, altho not so necessary.

In a test at the Ohio experiment station a few years ago, one horse in each of three teams was fed oats and the other an equal weight of ear corn with the clover and timothy hay The corn-fed horses kept their weight as well as those fed oats, and also showed as much spirit and endurance.

The cost of the corn ration was $85.65, and the oats ration $122.19 for the 48 weeks, with corn at 80 cents a bushel, oats at 60 cents, and hay at $10 a ton.

NEWEST NOTES OF SCIENCE

Because steel letter boxes deteriorate rapidly in salt air the United States postal authorities will experiment in seacoast towns with boxes made of brass and zinc.

In taking over water powers for a systematic development of electricity the government of Czechoslovakia will leave the distribution of current to private interests.

BUILD NOW
BECAUSE MATERIALS ARE GOING UP

This Spring is seeing a nation-wide building program of unprecedented magnitude. It is creating a demand that will inevitably raise costs.

Coshocton needs 200 more houses. You will not only serve yourself, but perform a public service by beginning your plans now. Make your "dreams come true" by building your home, a home of your own, and for your own.

The Coshocton Business Men's Association

BIG JIM JEFFRIES IS BROKE NOW

James J. Jeffries is shown, in his latest photograph, receiving the condolences of Eddie Leonard, the famous comedian, who called to tell him how sorry he was the former world's champion heavyweight had had to go into bankruptcy. Jeffries is living in Los Angeles.

U. S. S. HENDERSON ON LAST LAP OF TRIP TO COLON

ABOARD U. S. S HENDERSON enroute to Panama, via navy wireless to Washington, Mar. 10 —Plowing thru tropical seas toward Panama, the transport Henderson today negotiated the famous Windward passage between Cuba and Haiti, and then straightened out for the final dash across the shiny Caribbean sea to Colon.

The Henderson is carrying Secretary of the Navy Denby and a party of senators and congressmen to Cristobal to witness the joint maneuvers of the Atlantic and Pacific fleets.

In addition to the serious work of checking up on the activities of his war ships and fighting men, Denby will have time for social activities and today he accepted an invitation from President Porras of Panama for the entire party to attend a reception at the executive mansion on March 24.

According to a radio received by Denby from Admiral Hilary Jones commander in chief of the fleets the following program has been arranged for the party on the Henderson.

Afternoon March 14, review of fleet at anchor by Denby on board Henderson followed by official calls on the secretary by flag officers and unit commanders; evening, March 14 Denby and party board designated ships for witnessing tactical maneuvers March 15 and 16 tactical maneuvers. Afternoon, March 16, fleet returns to anchorage Morning, 17th fleet championship boat race. Afternoon, March 17 inter-fleet swimming matches. Evening March 17, commander in chief reception for Denby on Maryland. Afternoon March 18, fleet baseball game.

Evening March 18: Secretary and party on designated ships for witnessing experimental torpedo firing.

March 19: Experimental torpedo firing returning to anchorage on completion.

Morning March 20: Review of fleet.

Evening March 20: Governor of Canal Zone's reception to Secretary Denby and party.

March 21-22: Secretary and party board ships assigned to witness firing on the old Iowa.

March 24: Reception of president of Panama for Denby and party.

NEWEST NOTES OF SCIENCE

In a Michigan automobile factory molten iron is kept until it is ready to be used in a foundry in flasks holding 25 tons that make use of the vacuum bottle principle.

Gold mines that are being opened following the discovery of paying deposits east of Westphalia are the frist to be developed in Germany in 300 years.

GOMPERS' ILLNESS IS NOT SERIOUS

NEW YORK, Mar. 10.—The condition of Samuel Gompers, the veteran president of the A. F. of L. who is ill with influenza at the Lenox Hill hospital here was reported today as "slightly improved."

"Mr. Gompers is in no serious danger," said the hospital authorities. His wife who had hurried from Washington at the news of her husband's illness and his staunch friend in many a labor battle, Frank Morrison, were with him until an early hour this morning. They finally left his bedside when the attending physician assured them the great labor leader was out of danger.

Gompers' condition is admittedly aggravated by the fact that he is 73 years old, and has not had a vacation from his strenuous duties for many years.

After experimenting with several kinds of roller bearings for car wheels an English railroad has decided that one of the chain link type is best suited to that work.

Try a Tribune classified add.

WHY TAKE LESS?
FIVE AND ONE-HALF PER CENT is what you can get by leaving your money with the
The Citizens Building & Loan Association
Our loans are secured by real estate, we have a large reserve fund and you can withdraw your money if you need it.
G. F. Schauweker, President. C. B. Hunt, Secretary.
"30 Years in Coshocton."

ATTENTION MOOSE
Initiation, election of officers, and eats Tuesday evening, March 13th. Please Attend.

NEWSPAPER ARCHIVE®

OUR 49c RECORD SALE CONTINUES ALL THIS WEEK

Come in and pick out a few good records.

Columbia New Process RECORDS

BERT W. KLEIN

THE RELIABLE JEWELER

"THE FLIRT," FILM HIT OF YEAR, AT PASTIME THIS WEEK

Booth Tarkington's masterpiece, "The Flirt," will be shown at the Pastime Monday, Tuesday and Wednesday, Chacos Brothers announced Saturday.

This picture, a Universal-Jewel production, had a longer run in the larger cities of the country than any other picture of the year. It is a story of American home life, with an all-star cast headed by Eileen Percy and Helen Jerome Eddy. Pathos and humor abound.

Buddy Messenger, as "the Flirt's" kid brother, 12 years old, is the family cut-up.

There are enough dramatic situations to keep the spectators tense, and newspaper critics in all parts of the country have been high in their praise of this picture.

CLAMOR OF JAPAN'S

(Continued from Page One)

tionality of certain Maltese residing in Tunis. Great Britain claimed these persons were British subjects because they were children of British subjects; France declared they were French citizens under the French law, asserting French nationality for all persons born in French territory.

The first division of opinion involved the question of whether the council of the league of nations had jurisdiction to determine the dispute on nationality or whether the matter was domestic to France and therefore exempt from league ruling because of limitation imposed in the league covenant.

France and England, both adherents of the covenant and members of the council, agree to submit this point to the permanent court, whereupon the court held the question of nationality was not domestic, but one of international law, since Tunis was a protectorate of France and France's rights grew entirely out of treaties. It therefore decided in favor of England and for league jurisdiction.

WEATHER FORECAST FOR THIS WEEK

WASHINGTON, Mar. 10—The weather bureau today issued the following forecast for next week.

Ohio Valley — Considerable cloudiness; rain or snow in the upper Ohio Valley and rain elsewhere about the middle and again at the end of the week. Temperature near normal.

Region of the Great Lakes — Occasional snows over north and snows or rains over south portion. Temperature near or very slightly above normal.

Tribune Advertising is an Investment—Not an Expense

Mabel Pelham Stock Co.

MYSTIC THEATRE

Monday - Tuesday - Wednesday

In the beautiful comedy drama—

'OUT OF THE FOLD'

Take this opportunity to see The Pelhams, they will be with you only a few more weeks.—See The Millers and Little Buddy in vaudeville.

MORE PRACTICAL

(Continued from Page One)

jects that will prepare the pupils best for that vocation.

Superintendent Shaw points out that there has been a complete revolution in high school curriculums during the past 10 years. It used to be that the classical course was the main high school course. It prepared pupils for college entrance. To those who had no hopes of going to college it was almost useless. It did little in preparing them for practical employment.

Demands on the part of parents and pupils has resulted in a change. Vocational subjects are being given more attention each year.

The change is easily noticeable in the Coshocton high school. A few years ago manual training and mechanical drawing were the only vocational subjects taught. Now vocational agriculture has a large part in the program there, and bookkeeping, shorthand, typewriting, are also being taught with outside classes in automobile repairing, brick laying and general construction in session in connection with the school during outside hours.

Instructors are beginning to see that the aim of education is to prepare a child to live happily. To live, he must first be taught to employ himself profitably, and to live happily he must enjoy some of the finer things of life. Classical courses contribute to the latter and the vocational courses are expected to prepare him for the former.

The list of vocations from which the pupils of the county high schools will be asked to choose, is given on the blanks being sent out by the county superintendent, as follows.

For Boys.

1. Civil Engineering.
2. Mechanical Engineering.
3. Medicine.
4. Law.
5. Ministry.
6. Farming.
7. Railroading.
8. Banking.
9. Auto Engineering.
10. Auto Repairman.
11. Business Manager.
12. Bookkeeper.
13. General Education.
14. Surveyor.
15. Undecided.
16. Merchant.
17. Teacher.
18. Telegraphy.
19. Work in Shops.
20. Building Contractor.

For Girls.

1. Homemaking.
2. Law.
3. Medicine.
4. Nursing.
5. Stenography.
6. Bookkeeping.
7. Missionary Work.
8. Church Work.
9. General Office Work.
10. Teaching.
11. Supervising.
12. Telephone or Telegraph.
13. Radio Work.
14. Commercial Work.
15. Y. M. C. A. Work.
16. Community Welfare Work.
17. Music.

150 DROWN WHEN TRANSPORT SINKS

ATHENS, Mar. 10—The Greek transport Alexandre engaged in carrying soldiers was sunk by an explosion today with an estimated loss of life of 150.

TREATY IS O. K.'D

WASHINGTON, Mar. 10—President Harding has approved the terms of the agreement for the arbitration of the long dispute between Chili and Peru over the territory of Tacna-Arica, Secretary Hughes announced today in a joint note to the Peruvian and Chilean ambassadors.

MIXED DANCE

K. P.'s and Friends Are Invited to Attend a Mixed Dance Friday evening, March 16, at K. P. Hall. Good Music, Good Time and Refreshments.

Uniform Rank.

NEWCOMERSTOWN HAPPENINGS OF LIVE INTEREST

By Staff Correspondent

High Teams Win And Lose Friday

The Newcomerstown high school basketball girls' and boys' won one and lost one as a result of the fracas staged in the Newcomerstown gym Friday night. The Newcomerstown boys won from West Lafayette HI by a score of 38 to 14, while the Newcomerstown HI girls lost a one-sided contest to the New Philadelphia lassies by a score of 14 to 5.

The New Philadelphia girls have not lost a contest this season. The Newcomerstown girls were really outplayed. The Newcomerstown school boys naturally outclassed the visitors.

Larkin and Sheets were the Newcomerstown high school boys' chief score makers. Each caged the ball for 6 baskets. The first half ended 14 to 10 in favor of the Newcomerstown boys.

Both the contests were exciting despite the one sided scoring.

Hersey was the only member of the Newcomerstown girls' aggregation to get two baskets. The girls' other points were made thru the free throw route.

Besides Sheets and Larkin, Underwood and Huff each dropped the ball in the basket twice.

McClary was the main factor on the West Lafayette side.

Following are the Newcomerstown lineups:

Boys—Larkin Huff, Underwood and Adams, forwards; Macmillan and Brown, guards; Vansickle and Sheets, center and Sheets went to center.

Girls—Hersey, center; Regula, Sheeley, Burris, Wilson and Vogenitz, forwards; Underwood and Swigert, guards.

On next Friday night at Frazeysburg the local boys and girls match up with the two boys' and girls' high school teams at Frazeysburg.

Mrs. Sarah Sultzer Is Buried Saturday

Funeral services were held Saturday afternoon at the late home on West Canal-st for Mrs. Sarah Sultzer, aged 77, who died Wednesday night from a complication of diseases. The services were conducted by the Rev. Glenroie McQueen, pastor of the Newcomerstown Presbyterian church.

The Rev. Glenroie McQueen has been a close friend of Mrs. Sultzer and her daughter, Mrs. Maude Scott, Canal-st, for several years. Mrs. H. J. Lydick and Mrs. Fred Trees sang as a part of the funeral services.

The pall-bearers were James Montgomery, Robert Smith, Albert Zimmer, A. G. Bretzius, Frank Rehard and V. A. McGowan. Burial was made in the Newcomerstown cemetery.

Dillon's Condition Again Is Serious

From a report received by Mrs. Maude Scott, West Canal-st, her brother-in-law, J. M. Dillon, of Columbus, was again in a serious condition at his home Saturday.

Mr Dillon was confined to the Grant hospital several weeks ago as a result of being struck and knocked down by an automobile while attempting to cross the street. He received a deep cut in his skull. Several days ago his condition was such that he was able to be removed to his home. Lately he became worse, it was reported. A special nurse has been at his bedside since he was removed to his home.

Mr. Dillon has been partially paralyzed as a result of the accident. He has almost no use of his arms and legs, it has been reported.

Big Style Show At The Pavilion

Everything is in readiness for the big style show and dance to be given at the Casino dance pavilion Monday night under the auspices of Messrs. Scott and Ley.

This is considered to be one of the biggest style show events ever in Newcomerstown.

Bad Roads Hold Back Spring Trade

Owing to the bad conditions of the dirt roads that lead into Newcomerstown, the merchants in that village did not enjoy a very good business Saturday, was the report from that town Saturday evening.

The majority of the country people who visited the village Saturday came in buggies or wagons.

Friendship Class Enjoys Program

Approximately 100 men and women attended the activities of the M. E. church Friday night in the basement of the church. Among the number present were Mrs. J. J. Harold, of Cambridge; Mr. and Mrs. Johnson, of Coshocton; Mrs. Frank Wilson, of Cambridge, and Mr. and Mrs. Finnical, of Uhrichsville.

The evening was enjoyed with a big chicken dinner and a splendid program which included music and reading. Letters from the former members of the Friendship class, who have moved to other towns and who were invited to attend the class festivities, were read by Mrs William Tipton.

The evening was thoroly enjoyed.

Is Seriously Ill

Mr. George Miller, of Evans Creek, near Newcomerstown, is confined to his home seriously ill with pneumonia. Slight hopes are being held out for his recovery, was the report received Saturday evening.

Is Dangerously Ill

Jay Peck, a Civil war veteran, of Main-st, Newcomerstown, was confined to his home Saturday, suffering from infirmities of age. His condition was considered very dangerous.

Coue Club Dance

Approximately 30 couples enjoyed the Coue Dancing club dance at the regular dancing hall Friday night. In addition to the dance the patrons were served with refreshments.

The music of the evening was furnished by Armstrong's orchestra of Dennison.

Severs Artery

While working at the ice works in Newcomerstown Saturday afternoon Floyd Gardner severed an artery in his left hand. The injury was painful, altho not serious.

Dr. E. V. Berry is the attending physician.

Painfully Burned

Mrs John Wilson, West Canal-st, was suffering severely Saturday as a result of being burned about the face by flames from a gas oven at her home Wednesday night.

Mrs. Renner Is Ill

Mrs. Benjamin Renner, of Canal-st, was reported very low at her home late Saturday evening.

For residences equipped with steam heating systems a device has been invented that utilizes the steam to heat water for kitchen and bath room use.

STEP OUT WITH THE SEASON IN

New Spring CLOTHES

The Popular Price

$35

DIRECT from the leading makers of the country—just out of the packing cases—come these new Suits for spring wear.

As fine an array of Clothes as you've seen in recent years, with style at its best; fabrics that never were better and workmanship of the skilled variety.

At $35 we show a selection that rivals anything we've displayed in many a month. Styles for the young men and styles for the older man—they're all here, interesting, attractive and inviting.

SUITS

$20.00 to $45.00

SWIHART & RICE

SELBY BLDG.

"The Store of Better Things for Men and Boys."

HEIRESS TO MILLIONS WILL WED EX-COP

Miss Rosamond Bradley. INT.

Miss Rosamond Bradley, Boston heiress to millions, has announced her engagement to Charles A. Rheault, former member of Canada's Royal Mounted Police, now a salesman. For eight years the romance was sped by mail alone, starting when Miss Bradley was with the Grenfell Mission among the inhabitants of St. Anthony's, Labrador. Miss Bradley has been a missionary, Red Cross nurse and social service worker.

OHIO'S CHAMPION BASKETBALL TEAM DETERMINED SAT.

COLUMBUS, March 10 The second day of the basketball tournament at O. S. U. started off this morning with a contest between Bellepoint and Gallipolis followed by a game between Plattsburg and West Unity, all Class B teams.

The Class A semi-finals, consisting of games between Lorain and Alliance and between the Bellevue and Columbus West teams followed.

The final, determining the divisional champions, are scheduled to start at 3 30 this afternoon, the Class B contests starting first.

The Class A game is scheduled to start at 4 30 p. m., Columbus time. The winner of the Class A contest will have the honor of representing Ohio at the national tournament to be held in Chicago.

Bellepoint High school eliminated Gallipolis from the running in the Class B state championship basketball series today when Bellepoint won the first semi final game of the tournament by an 18 7 score.

The winning team had everything its own way thruout the entire contest, leading 9 to 1 at the end of the first half. McMillan and Watson Bellepoint forwards, were high scorers of the game. The former caged four long field goals while Watson scored three from the field and added two out of five foul.

Bellepoint will meet the winner of the West Unity Plattsburg game this afternoon for the state championship of Class B schools.

The Bellepoint school has only 40 students, 20 of them boys. Of these 20 boys, 9 are members of the basketball squad.

Referee, Palmer Cordray, Ohio Wesleyan. Harold Dunlap, Denison, umpire.

BABE ADAMS IS "BEANED" BY LINER

HOT SPRINGS, Ark., Mar. 10—The Pittsburg Pirates today will complete their first week of spring training. Vast improvement in the whole crew here is clearly in evidence. Babe Adams veteran pitcher, is not working today. Friday he put on his uniform for the first time this season and a line drive from one of the batters "beaned" him on the chin. His injury is not serious. Tomorrow the players will loaf. This will be their only layoff while here.

Try a Tribune want add. Cost small, results large.

Annie Laurie Advises Local Correspondents

DEAR ANNIE LAURIE.

We are four girl chums going to high school and all of us are in love with one man, our high school principal. He seems to like us all for he favors us in school. We have made an agreement to let the one who wins him, have him.

Is it correct for us to invite him to our homes to parties?

Also is it correct to let him hold our hands after we get thru skating? It is a habit of his. Please advise us as soon as possible, for we all love him very much.

Jack, Bobbie, Nick and Ted.
Coshocton.

Jack, Bobby, Nick and Ted

It would be very nice to invite your principal to your homes but do not consider his attentions anything except in line with his professional duty. You are foolish girls to consider him in any other way. ANNIE LAURIE

CHATFIELD FILES ANSWER SATURDAY TO HIS PARTNER

CINCINNATI, March 10 The formal answer of William C. Chatfield, Jr., former state senator and last year Republican nominee for lieutenant governor, to the petition filed by his partner George H. Beazell for a receivership to straighten out the affairs of their brokerage firm, was filed in the Hamilton co. common pleas court today.

The defendant affirmed part of the statements in the petition of his partner regarding differences of opinion on policies that led to their loss of taker service questions from New York on orders of the New York Stock Exchange and the closing out of the account by their eastern representatives Hornblower & Weeks.

Receiver Henry S. Irving and three appraisers today began inventoring the assets and liabilities of the firm.

ACTRESS DIES

CHICAGO, Mar. 10 The body of Mrs. Helen Crawford Ackerman, 25, actress, who died here pending instructions from George Ackerman, Union Hill, N. J., said to be the woman's divorced husband, Thursday night, is being held. A verdict of death from natural causes was returned today by the coroner.

MARTTER'S TEAM WINS CONFERENCE WRESTLI'G HONORS

The Ohio State university wrestling team, captained by Perry Martter, grandson of Mrs. Mary L. Bock, 622 Locust st, won the Western Conference wrestling championship from Indiana Friday evening at Bloomington, Ind.

Both teams entered the meet with a record of no defeats.

There were only two falls during the bout. Captain Martter got one of these when he pinned down Omar Held, the Indiana captain.

Six matches were staged. They resulted as follows.

115 pound class—Lomaster of Ohio State won a decision over Pfeifer, Indiana. Advantage 10 minutes, 47 seconds.

125 pound class—Radcliffe of Indiana won a fall over Crabbe of Ohio State in 5 minutes, 37 seconds.

135-pound class Christopher of Ohio State got a decision over Keontz of Indiana Advantage 5 minutes, 11 seconds.

145 pound class K Held of Indiana won a decision over Glaeser of Ohio State Advantage 3 minutes 17½ seconds.

158 pound class Hall of Ohio State won a decision over Martin, Indiana Advantage 11 minutes, 29½ seconds.

175 pound class—Captain Martter of Ohio State got a fall over Captain C Held of Indiana in 11 minutes 16½ seconds.

Heavyweight class Fisher of Indiana won a decision over Steel of Ohio State Advantage 8 minutes 10 seconds.

JUDGE TAKES OATH

CLEVELAND, Mar 10- Judge Paul I. Jones of Youngstown took the oath of office as United States district judge of northern Ohio district shortly before noon today. The ceremony was brief but impressive.

The oath was administered by Judge J. M. Killits, of Toledo, senior judge of the Ohio district and Judge D. C. Westerhaver of Cleveland sitting judge, was also present.

In accordance with time honored precedent Judge Jones in swearing to uphold the constitution and law, placed his lips to a new bible furnished for the occasion. The volume was then presented to the Judge's mother, one of the small number who witnessed the induction of the Youngstown jurist into his position.

Try a Tribune class Add.

NewspaperARCHIVE®

WESTERN WHEAT

(Continued from Page One)

grants were coming into this country every year, and so long as our birth rate remained high, there was an increase in the demand for wheat sufficient to take care of the excess supply. With the immigration practically cut off—the net gain in 1922 was only about 25,000 people—and with the constant decline in our native birth rate, the wheat growers of the Agricultural West are up against a very difficult propostition

"As a result of these conditions I found the small farmers of Minnesota, North and South Dakota, Kansas, Nebraska, Iowa and even those of Missouri still in rather bad shape. It is true that conditions everywhere in the West are much better than two years ago. The banks are liquidating their frozen credits and the farmers are paying their debts; but with low prices for their products and high prices for labor and all they buy—with taxes rapidly increasing—the growers of wheat and other cereals have a real problem. Fundamentally this is, under present immigration and better rate conditions, a problem which must be solved through exporting cereals. But to increase exports, our farmers must compete with the low labor of Europe, the Argentine and other cereal growing countries. This means that our only hope is in mass production. Wheat must be grown as automobiles are made—by the most efficient and intensive methods. In order to compete with the rest of the world in raising wheat, either the net productivity of our soil per acre must be increased 25 per cent, or else the labor cost must be cut 25 per cent. If the latter is to be accomplished, without reducing wages, it means that about 20 per cent of the men now engaged in raising wheat should either raise other products or else become carpenters, brick-layers, plasterers and painters—in their own or nearby towns. The future of such cities as Minneapolis, St. Paul, Kansas City, Duluth, Des Moines, Davenport, Sioux City, Omaha, Topeka, Wichita, and even St. Louis depends very largely upon a fearless recognition and solution of this problem. It cannot be solved by the politicians or by handing out gifts to the farmers. It can be solved only by intelligent leadership with the active co-operation of the newspapers. .

"Of course, no one should assume from these comments the idea that the Agricultural West is dependent upon wheat. The industries of this wonderful section of the United States are becoming more diversified every day. Moreover, these diversified industries are rapidly picking up. The lumber industry of Minnesota, the dairying interests of this section, and the various other lines are improving. Packing, which was flat on its back a year ago, is turning over onto its side preparatory to getting up. All the live stock business looks better and the farmers are confidently looking forward to higher prices. The improvement in the copper industry and the great improvement in the iron and steel industry is helping the northern group of these states. Lead, zinc, and other non-ferrous metals will soon be in better demand as the great building boom develops further. This will help Missouri and certain other portions of that section. The people should be taught that 'diversification' applies not only to the different crops which a farmer plants; but to the different lines which his boys enter. Let one or two of them continue in farming; but let one go into the building trades, another into small manufacturing, a third into merchandising, and the fourth into the ministry, medicine, banking, or law. This does not mean that such boys should go to the industrial cities of the East, or even to the large cities of the West. Statistics clearly show that the best opportunities today are in the smaller cities and towns Moreover, most boys are better off to remain in their home town than to go to large cities One of the great troubles with boys today is that disease known as 'Green Pasturitis'—which a materia medica tells us means that to one afflicted with this disease 'The pasture farthest away always looks the greenest'

"Still notwithstanding these obstacles, I found the great Agricultural West in far better condition than a year ago. Manufacturers and merchants are well justified in looking for increased sales in this section during 1923 The improvement has contributed to the increase in the barometer of business for the entire country. The Babsonchart today stands at 3 per cent above normal compared with 18 per cent below normal a year ago This is a great improvement and the task before all of us now is to keep business up to its present figures Statistically, President Harding has succeeded in bringing business back to normal. Whether or not he can hold it there only the future can tell Much depends upon the Agricultural West and especially upon the railroads bankers, merchants newspapers, and other leaders of public opinion in this section. In the end—as the great Agricultural West goes, so goes the whole country. Hence, the problems of the West are the problems of all of us. As Jesus of Nazareth—the greatest economist who ever lived—taught his hearers 'The prosperity of each is dependent upon the prosperity of all and we can help ourselves only as we help one another'"

CINDERELLA Week Attractions

MONDAY - TUESDAY

"BURNING SANDS"

With Milton Sills, Jacqueline Logan and Wanda Hawley.

Greatest of all Desert Thrillers

—two women, a French dancer and a proud society beauty, throwing convention to the winds and fighting for a man's love in the hot wastes of the Sahara. Wild adventures, gay Arabian revels, tears and tempestuous romance, all thrillingly blended in a picture ten times better than "The Sheik."

Produced on a scale as sweeping as its name with a cast of real stars.

WEDNESDAY - THURSDAY

Katherine MacDonald in her latest picture—

"HEROES AND HUSBANDS"

FRIDAY - SATURDAY

Dustin Farnum in "OATHBOUND"

WHERE NEXT NATIONAL CONVENTIONS MAY BE HELD

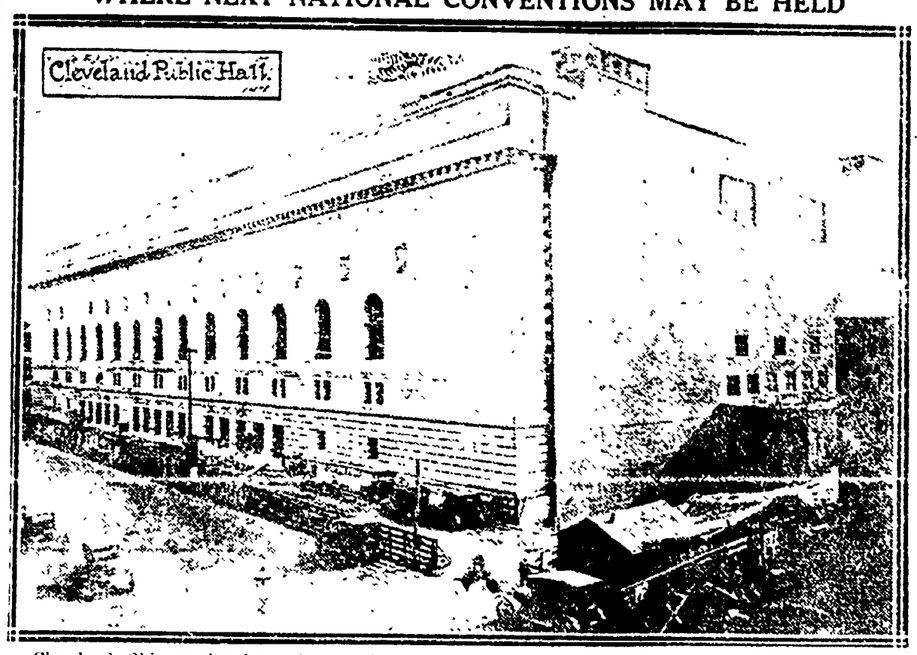

Cleveland, Ohio, is already in the ring for the honor of being the city chosen for the next national conventions of both the Democratic and Republican parties. This is the Cleveland Public Hall, in which it is proposed to hold the conventions. The hall, which cost $6,000,000, will seat 12,000 people It has 15 front entrances.

We Offer For Sale TUESDAY ONLY,

10 DOZEN all wool SLIP-OVER SWEATERS

—AT—

$1.99

None of them worth less than $2.95; some worth more. In all the new desirable shades, in many different weaves and in all sizes. It's a rare value and we urge you to take advantage of it.

GOLDENS "The Womens Store"

SOCIETY

Call Phone 205

Members in the Priscilla sewing club and a few guests enjoyed Mrs. Kenneth Conner's hospitality, when she entertained Friday evening, at her home, 397 South Lawn-av.

Following a deightful social evening spent in needlework, a delicious luncheon was served by the hostess. Those present were, Mrs. Paul Conner, Mrs. Fred Shipps, Mrs. Frank Mulligan and the following club members: Mrs. O. M. Pilts, Mrs. Charles Carpenter, Mrs. W. F. Tankersley, Mrs. Andrew English, Mrs. Ridgley Thrapp, Mrs. Carl B. Meade, Mrs W. M. Carr, and Mrs. Lloyd Coffman.

Roses, carnations, butterfly sweet peas, daffodils, now plentiful at Clary Bros., the Florists, Phone 516.

District 3 of Grace M. E. church will meet with Mrs. Frank Shank, 635 Orange-st, Tuesday evening. Mrs. A. S. Rinehart will be the assistant hostess.

Mrs Marcus Dawson, 1025 east Walnut-st, entertains the members in the Chautaqua Circle, Monday evening, at home. The meeting marks the annual business session for the organization.

Beautiful flowers? We have them. Keifer's.

A first meeting for all young persons, either affiliated with the St. Johns Evangelical church or interested in the progress of that denomination, will be held in the church, Sunday evening, between the hours of 6 and 7 o'clock. The purpose of the meeting is to organize a young people's society and every one is cordially welcome.

Rose bushes should be planted next month. We will have all the best varieties. Clary Bros., the Florists.

The Junior Woman's club meets Thursday evening, at 8 o'clock, with Mrs. Udo K. Pamperin, 821 Cambridge-st, rather than Wednesday afternoon, at the library, as calendared. The program for the evening will cover "Radio."

MEDIUM BROWN HAIR LOOKS best of all after a Golden Glint Shampoo.

At the regular meeting of The Woman's Relief Corps, held Friday evening, in their rooms, it was decided to hold a bake sale, next Saturday. Several applications were also voted upon at this time.

Fresh roasted coffee has double the strength of package coffees. Try a pound. Coshocton Grocery.

The Young Woman's World Service organization of First Presbyterian church holds its March meeting, Tuesday evening, at 7:45 o'clock, with Mrs. Joseph A. Speer and Miss Mabel Harris, at their home, 905 Walnut-st. Mrs. Hugh M. Hay will have charge of the devotionals. Chapter VI in the study book, "Unfinished Business," will be discussed. Mrs. Lorna Cassady and Miss Pearl Merrell are scheduled for special talks.

Plant Sweet Pea seed St. Patrick's day or as soon there after as possible. We have best Spencer seed. Clary Bros., Phone 516.

Miss Alice Arnold, Walnut and Fourth-sts, entertains the H. T. C class of St. John's Evangelical church, Monday evening, at the usual hour.

Mrs. Charles Broome, 628 Locust-st will be hostess to the women in district 5 of Grace M. E. church, Monday evening, at her home.

Have you tried Cooper's Home-Made Mayonnaise? It sure is delicious. Coshocton Grocery.

The following persons have returned to their homes after attending the funeral of the late Mrs. Jacob Mumaw: Mrs. M. F. Mover, Miss Elizabeth Clark and Alfred East, of Lima, Mr. and Mrs William Huffman and Mrs. Wendield Kent, of Walhonding, John Mumaw and Samuel Mumaw, of Spring Mountain, Mr. and Mrs. Lester Mumaw and Mrs. John Premier, of Ashland, Mr. and Mrs. Marion Mumaw and family, Chesterville, and Miss Hazel Mumaw, Bowling Green.

Fresh Home - Made Thousand Island Dressing every day. Phone 82. Coshocton Grocery.

Miss Velma Curdan, who has been spending the past week with relatives here will return to Ravenna the first of the week to resume her work with the Reinolds Dry Goods company.

After a three weeks visit with relatives and friends at Frazeysburg and Newark, Miss Gladys Noland has returned to her home near West Carlisle.

During her stay in Newark, Miss Noland was entertained in the home of Mr. and Mrs. George Holton.

Fresh Home - Made Thousand Island Dressing every day. Phone 82. Coshocton Grocery.

Mrs. Charles Brode will return home Sunday, from Indianapolis, Ind., accompanied by her daughter, Miss Helen.

Mrs. Brode was called to Indianapolis, several days ago on account of the illness of her daughter.

Charles Myers, Archie Collins and Robert Burris, of Mt. Vernon, will spend Sunday in Coshocton, visiting with friends.

The regular calendared meeting of the New Century club, for Monday evening, has been postponed for one week and will meet on the evening of March 19, with Miss Mary Duncan, 203 south Fourth-st.

Fresh roasted coffee has double the strength of package coffees. Try a pound. Coshocton Grocery.

Charles Van Kannel, of Saskatchewan, Canada, who has been spending the winter in Jacksonville, Fla., is now being entertained in the home of his uncle and aunt, Mr. and Mrs. M. A. Van Kannel, 335 north Ninth-st.

Dr. and Mrs. W. H. Keenan, 128 north Sixth-st, have as their house guest for a few days the former's cousin, Miss Alva Madden, of Cambridge.

Leslie Rottair, of Grand Rapids, Mich., is in the city for a several days stay, the guest of friends

Miss Olive Tannehill, 332 Walnut-st, has as her house guest over Saturday and Sunday, her sister, Miss Helen Tannehill, member of the Chrichsville High school faculty.

Louis Haskins, student at Otterbein College, Westerville, is visiting with his parents, Mr. and Mrs. Louis Haskins, 821 Main st, over the week end.

Miss Camille Ebert, 112 Coeay, is the week end guest of her parents at their home in Columbus.

Mr. and Mrs. George W. Cassingham, 805 Main-st, who have been wintering in Gainesville, Fla., are expected to return home Monday

The Junior Queen Esther society of Grace M. E. church will meet with Miss Thelma Klein, 928 Walnut-st. Assistant hostess will be Miss Mildred Walker.

Mrs. P. C Shipps, of Pleasant Valley, went to Delaware, Friday, for a visit with her son and daughter-in-law, Mr. and Mrs. Herman Shipps.

Have you tried Cooper's Home Made Mayonnaise? It sure is delicious. Coshocton Grocery.

Private Lee Oden, who has been stationed at Schofield barricks of the fourth aerial squadron, at Honolulu, is visiting his parents here. He expects to return soon.

Miss Margaret Thorne, of Mansfeld, is in the city over the week end, visiting with Miss Elizabeth Jane Sawvel, 425 Chestnut-st.

Mrs. A. W. Ogle, of Cleveland, is here for a week's stay with her parents, Mr. and Mrs. Matthew Fink, 233 south Second-st.

Nathan Carpenter, student at Mercersburg Academy, Mercersburg, Pa., will arrive Sunday to visit thruout the spring vacation period with his parents, Mr. and Mrs. N. H. Carpenter, 953 Cambridge-st.

Mrs. Lester Gorseline, 541 Locust-st, left Friday for Detroit, Mich., for a visit with her son-in-law and daughter, Mr. and Mrs. Emmett Williams.

The Perry Township Farm Women's club will meet at the home of Mrs. Otto Van Winkle, Thursday, for an all day's outing. A covered dish luncheon will be served at the noon hour. The following program will be heard:

Song by the club.

Roll call—"Something I have Learned at the Meetings in the Last Year."

Recitation, Grace McCammet.

Reading, Donna Mossholder.

Funny story, Bessie Babcock.

Music.

Paper—"Some Things We Can Do to Make Our Club Better during the Coming Year," Donna Miller.

Solo, Lena Mercer.

Recitation, Flora Taylor.

Paper—"The Social Side of Farm Life," Arlie Mikesell.

Song by the club.

At this time the annual business election will be held. Officers for the new year will be balloted upon.

Carl Paterson, who is enrolled in Ohio State University, Columbus, is the guest of his parents, Mr. and Mrs. Benjamin Patterson, 358 north Eighth-st.

Victor Senter, 210 south Third-st, returned home Saturday from Indianapolis, Ind., after a brief stay there.

Automatic prepayment telephone will be tried in France under control of the government.

For safely removing fuses from high tension electric circuits an all porcelain handle has been invented

FOR THOSE WITH A BIRTHDAY IN MARCH

A BLOODSTONE OR AQUAMARINE

In an Attractive Mounting.

Carl B. Meade

JEWELER

What Meade Says Is So

Missionary Society of Warsaw Presbyterian Church Announces Officers And Program For Year

The Warsaw Woman's Home and Foreign Missionary society of the Presbyterian church announces its program and new officers for the coming year, 1923-1924. Officers elected to serve are as follows: president, Mrs. Adelaide Laughlin, vice-president, Mrs. Frank Leech; secretary, Mrs Carl Laughlin, ass't secretary, Mrs. Russell Bantum; treasurer, Mrs. Fielding Laughlin; pianist, Mrs. Pren Fischer.

The calendar:

APRIL 12.

Hostess, Mrs. John Kuhn, assisted by Mrs. E. L. Lybarger.

Devotionals, Mrs Cyrus Elder

"The Negro in America," Mrs. David Green.

Music.

"Africa," Mrs Adam Strome.

MAY 10.

Hostess, Mrs. Daniel Speck, assisted by Mrs. Russell Bantum.

Devotionals, Mrs. F. E. Whittemore.

"Spanish Speaking Americans," Mrs. Homer Darling.

Report of Presbytrial.

Music.

"Latin America," Mrs. D. F. Laughlin.

JUNE 14.

Hostess, Mrs. Adelaide Laughlin, assisted by Mrs. Walter Parrish.

Devotionals, Mrs. Adam Strome.

"West Indies," Mrs. Carl Laughlin.

Music.

"Phillippine Islands," Mrs. J. W. Dillon.

JULY 12.

Hostess, Mrs. Pauline Orr, assisted by Mrs. Dwight Laughlin.

Devotionals, Mrs. Frank Leech.

Home topics, Mrs. Pren Fischer.

Music.

Review of the year, Mrs. Charles Johnston.

AUGUST 9.

Hostess, Mrs. Lillis Funk, assisted by Mrs. Silas Bowers.

Devotionals, Mrs. D. F. Laughlin.

"Our Young People," Mrs. W. G. Urey.

Music.

"China," Mrs. Joseph Randles.

SEPTEMBER 13.

Hostess, Mrs J. G Bantum, assisted by Mrs. Joseph Randles.

Devotionals, Mrs Carl Darling.

Home topic, Mrs. Adelaide Laughlin.

Music.

"India," Mrs C. D Parker

OCTOBER 11

Hostess, Mrs Carl Laughlin, assisted by Mrs. D. F. Laughlin

Devotionals, Mrs Mary Fischer.

"Native Alaskan," Mrs. John Laughlin.

Music.

Foerign topic, Mrs Jay Hunter.

NOVEMBER 8

Hostess, Mrs. Mary Fischer assisted by Mrs. Pren Fischer.

Devotionals, Mrs Daniel Speck

"The Mountaineer," Mrs. J. G. Bantum.

Music.

"Siam," Mrs F. E Whittemore

DECEMBER 13.

Hostess, Mrs Carl Darling, assisted by Miss Nancy Darling.

Devotionals, Mrs Harriet Darr.

"In Utah," Mrs Rodehaver

Music.

"Syria and Persia," Mrs. Cyrus Elder.

JANUARY 10

Hostess, Mrs. Cyrus Elder, assisted by Mrs. F. E. Whittemore

Devotionals, Mrs. Anna Bucklew.

"Chinese in America," Mrs John Kuhn.

Music

"China," Mrs. Pauline Orr.

FEBRUARY 14.

Hostess, Mrs. Anna Bucklew, assisted by Mrs. W. G Urey

Devotionals, Mrs Edwards.

"The American Indian," Mrs. Walter Parrish.

Music.

Chosen subject, Mrs. R. C Bantum

MARCH 13

Hostess, Mrs. Charles Johnston, assisted by Mrs Adam Strome.

Devotionals, Mrs. Adelaide Laughlin.

"The Newest American," Mrs Mary Myers.

Music.

"Japan," Mrs. Carl Darling

In connection with each regular meeting, the study book will be used.

Y. W. C. A. NEWS

A meeting of the Live Y'ers club is scheduled for Monday evening. Supper will be served at 6 o'clock and we are asking all girls to make their reservations as quickly as possible. Miss Freda Erlandson will give a talk following the supper. We are quite sure you will enjoy the program. Better sign up for the evening, girls.

At 4 o'clock Monday afternoon, in the Association rooms, the Eighth grade girls will hold their recognition service. This is an especially important service as you well know and we are eager for a large attendance.

Mrs Charles Brink, Mrs. Lester Hamilton and Mrs. Ernest Rager will be hostesses Wednesday evening at the Laf-O-Lot supper to be enjoyed in the Y. rooms. It is needless to tell you that a good supper will be served, to be followed by another one of those delightfully informal social evenings.

Miss Thyra Wells will be in charge of the story hour for children, Sunday afternoon between the hours of 2 and 3 o'clock. When you are out walking bring the youngsters in. They are sure to enjoy it. An entertaining story, one they are sure to enjoy, will be told them.

A meeting for the Freshmen club is calendared for Thursday evening, at 7 o'clock, in the Y. W. rooms. As you all know, the meeting of this club last week was decidedly enjoyable and we feel we can offer you an equally interesting one Thursday. Make your plans to be present, girls. We need your help.

The "pep" dinner, which will mark the opening of the budget campaign, will be held Tuesday evening, March 20 at 6:30 o'clock, in the Grace M. E. church, rather than in the Church of Christ, as had previously been planned.

Probe Ordered Of Ft. Myer Blaze

WASHINGTON, Mar. 10 An investigation of a spectacular fire which wiped out eight buildings at Fort Myer, Va., just across the Potomac river from Washington, with a property loss of $100,000, and fourteen casualties, was ordered today by Acting Secertary of War Davis.

Destruction of the entire army post, one of the most historic in the United States was threatened but with assistance of fire fighting companies from Washington, the blaze was placed under control early this morning.

Iowa Man Governor of Porto Rica

Rep. Horace M. Towner

Representative Horace A. Towner, of Iowa, has been nominated by President Harding to be Governor of Porto Rica.

TURKS WILLING TO RESUME PARLEY

CONSTANTINOPLE, Mar. 10—Hamid Bey of the Angora government presented a note to the allied high commissioner today stating that Turkey is willing to resume peace negotiations within two weeks. Altho conciliatory, the note gave the impression that the Turks would fight if pressed to it.

LONDON, Mar. 10- Turkey's note offering to renew the Near East peace negotiations was received today. It is said to be satisfactory and negotiations would be resumed shortly.

CREW IS RESCUED FROM SCHOONER

BOSTON, Mar. 10 The captain and eight men aboard the sinking schooner Tolima, were rescued by the steamship Narcissus about 500 miles southeast of Nantucket early today, according to a radiogram received here. The cutter Gresham standing by the disabled schooner Augustus Hilton, near Vineyard Haven, was unable to go to the assistance of the sinking schooner because of a low supply of fuel. The schooner Tolima is out of Rockland, Maine.

MANUFACTURER DIES IN STREET

CINCINNATI, Mar 10 E. Millard Mayer, Jr., 36 years old, of this city, president of the Newport Manufacturing Co., Newport, Ky., was found dead in his automobile at a street corner His death was attributed to heart disease.

WIFE SHOOTS SELF

COLUMBUS, Mar 10 Suicide was committed by Mrs Sarah E. Busby, 43, here today. She fired a shoot from a revolver thru her heart while visiting the home of her husband, George A. Busby. She was a patient at the Columbus state hospital

A. B. Parrish

DOCTOR OF CHIROPRACTIC

SAVINGS & LOAN BLDG.

PHONE - 1611

X-RAY LABORATORY

LADY ATTENDANT

HOLD OHIO'S FIRST 'HENHOUSE RAISING'

Extension Men Revive Old Idea to Popularibe Modern Type of Multiple-Unit Chicken Seed

A "henhouse-raising," probably the first ever held in Ohio, was put on recently in Scioto co by the agricultural extension service of the Ohio State university. The plan will be used all over the state, later, in an educational drive toward modern poultry housing.

Twenty neighbors of E. C. Moulton, Lucasville, came to his farm early in the morning of the day set for the "raising." A specialist was there from the university, with blueprints of the latest recommended house, designed by college engineers on a multiple-unit plan that easily allows additions to take care of increases in the flock

Everybody took off their coats and went to work, knocking off only for an hour at lunch, when the Moultons served an old-time farm dinner. By quitting time they had the frame of the house fully up, roofed, and half boarded in. Besides, they had made according to the latest plans such modern fittings for well-housed hens as self-feeders, baffle boards, and nest racks.

Completed, the house, which was made of lumber bought from an abandoned army camp, cost $125. It had the shed type of roof, and the new type of ventilator windows. Its dimensions were 40 feet long and 24 feet deep.

It is expected that when one such house is "raised" as a demonstration, many others will go up in the neighborhood shortly afterwards.

Mother And Baby Killed When Still Explodes Friday

CLEVELAND, Mar. 10—Mrs. Joseph Bordanaro died in a hospital early today the second victim of the explosion of an illicit still in the attic of the Bordanaro home which occurred late yesterday. Her 9 months old baby, whom she was holding in her arms while she tended the still, died late yesterday from burns received.

Experimenters in New South Wales are trying to develop a type of flax that will resist drought.

To the Sweethearts of Coshocton

Say it with diamonds perfect blue diamonds,
And you'll win the heart of a girl,
Prove your affection just make her confession
And you'll have her brain in a whirl,
Be sure and ask her, with gifts that will last her,
That's what she's dreaming of
Hurry, don't linger, place a ring on her finger
And you'll win the girlie you love

C. M. HAY

YOUR JEWELER

WHEN YOUR GUESTS LEAVE

What do they think of your home? Their impression is influenced by your wall apeprs., Why not have your home papered so that it will remain a pleasant memory to them for months.

Allow us to show you. We know how, and the papers cost so little.

The WIMMER-ARNOLD CO.

MASONIC TEMPLE BLDG. 404 MAIN ST.

NEWSPAPERARCHIVE®

THE COSHOCTON TRIBUNE and TIMES-AGE
Entered as second class matter at the postoffice at Coshocton, Ohio.
Published each evening and Sunday morning by The Tribune Company.

RATES OF SUBSCRIPTION

In City, By Carr			
Per Week	$ .15	Four Weeks	.60
Per Year	7.00	Nine Weeks	1.00
By Mail		Six Months	2.50
One Week	.15	One Year	4.00

ROBERT E. WARD, INC.
Foreign Advertising Manager
Western Office Brunswick Bldg. 501 Fifth Ave., New York.
Eastern Office Mallers Bldg. 6 S. Wabash Ave Chicago.

Member Audit Bureau of Circulations
Select List of Ohio Daily Papers
Ohio Associated Dailies

FULL L. N. S. DAILY PRESS REPORT

Articles for Peoples Forum Limited to 600 Words

The Latest Radio Record

WORDS and music broadcasted by radio from Troy, N. Y., have been heard at Invercargill, New Zealand, a distance of nearly 10,000 miles, the record distance for radio up to date. As this is nearly half the distance around the globe, it is evident that the wireless waves must have described a vast curve.

As wireless waves travel to all points of the compass at once, one pictures this electric impulse as an invisible but very real curved bowl of energy, nearly blanketing one-half of the terrestrial globe. Whether this bending of the electric wave or waves is due to the curvature of the earth, the atmosphere or the actual curvature of space itself, as propounded by Einstein, is an interesting speculation.

With a further improvement of radio apparatus we may expect the entire globe to be blanketed at one impulse, in which case the sender of speech or music could listen to himself after his speech or music had traveled completely around the world in every direction. After that, the word impossible, in science, might as well be dropped.

Caring for Defectives

COMMENDABLE progress has been made in the last century in our treatment of the mentally afflicted, but much more remains to be accomplished before our duty as we now know it has been discharged.

This fact is drawn vividly to our attention by Dr. Frank Crane in his comment on the recent fire in the asylum for the insane on Ward's Island. The building was a pretentious one of brick and no doubt was a source of pride to the taxpayers who erected it.

Dr. Crane says that of course, "every one who heard of it was deeply moved. The first impulse was to find out who was to blame and to punish somebody. We still cling to the idea that the way to cure anything that is wrong is to hurt some one.

"Others insisted that all such institutions should be made fireproof. The real wrong in this matter that needs to be righted, however, has not been touched upon as far as I have seen.

"That wrong is the custom of putting insane people in some kind of prison barracks and locking them up.

"The disease of civilization is **the house.** Nine cases out of ten of insanity are aggravated by confinement.

"Of course some kind of a building where dangerous patients may be restrained is necessary. But the cure for mental disease in most cases will be much more rapid and sure if the patient is given as much liberty as possible.

"There are state asylums which have large farms where the unfortunate inmates are given a great degree of personal freedom. I have visited such a place near Worcester, Mass. The results of this kind of treatment are extremely satisfactory.

"The trouble with the institutional building is that it is the cheapest and easiest way to deal with the matter. But it is the worst way.

"This is not only true of insane asylums, but of prisons. A hundred years from now our gloomy structures filled with rows of cells will be looked upon as relics of barbarism quite as much as the prison ships which were the floating hells of a former age.

"Criminals, especially youthful criminals, should be got out into the open air. Confinement is a device for the satisfaction of those outside of it only. As a means for curing those inside of it it is entirely bad.

"Many an insane person who is violent when locked up is perfectly harmless when allowed to roam about, even tho under limited supervision.

"Freedom is the first desire of all souls and there are few cases of either mental or physical impairment that are not made worse by repression."

A Survey of Soviet Russia

WHILE the future of Russia is matter for a kind of universal debate, it is pertinent to know what Russians in Russia think about their country. Yet opinion from Moscow, official or otherwise, has usually been fragmentary and often inconsistent. The Survey Graphic has accordingly attempted distinctive service in giving over an entire issue to a description of present-day Russia, made up in large part of articles by prominent Russians.

The material is authentic and unprecedented in its variety and frankness. It was collected by Savel Zimand on a recent trip thru Bolshevist territories, is illustrated by photographs and Russian posters, and comprises statements by Mme. Lenin; Lunacharsky, the prosecutor of the Social-Revolutionists; Motislavsky, a popular writer on art and the stage; Lozovsky, a prominent leader of the trade unions; Novomirsky, and Mme. Lunacharsky. There are also contributions by American workers in Russia, and two excellent descriptive articles by Mr. Zimand himself.

The result of the ensemble is a picture more human and convincing than any since the beginning of the Soviet regime. Mme. Lenin and her associates give a version of Russian life considerably colored by hope, but with a body of informative material as to the Soviet viewpoint and ideals. On the other hand, Novomirsky, who is not a Communist, speaks very frankly on the past mistakes of the Soviet and the reason for their present power. Writing on the Russian peasant, he says:

> Until recent times the Marxists identified with the Bolsheviki have considered the Russian peasant as counter revolutionary, innately and beyond hope. Their program required, therefore, that he be completely torn away from the land, driven to the city and there be thrown into the industrial melting pot. * * * But who wants to be molted alive? * * * The Social Revolutionists, on the other hand, stood up for fifteen years * * * with fanatical stubbornness for the peasant's supposed revolutionary spirit. They sometimes overstrained it, and perhaps even idealized the peasant, but fundamentally the Socialist Revolutionaries were right, and this have been proved so by experience.

Novomirsky believes that altho the Communists handled the peasant where the Social-Revolutionists failed, that "new conflict between the Communist proletariat and the peasantry is inevitable. * * * Either the city proletariat, to check the growth of capitalism, will return to communism and Red Terror, or the peasant will break down all legal and illegal barriers * * * and make the Soviet government a peasant government."

Such comment, together with the Soviet views presented and Mr. Zimand's accurate reporting of opinion from all classes, shows a Russia dominated by strong and zealous rulers, and for the time accepting their rule, but by no means the passive and unfermenting nation which some writers have pictured. The Survey's survey of Russia, in fact, shows the country to be a fruitful soil for seeds of startling change. What these will produce in the way of government and society is apparently a matter of prophecy.

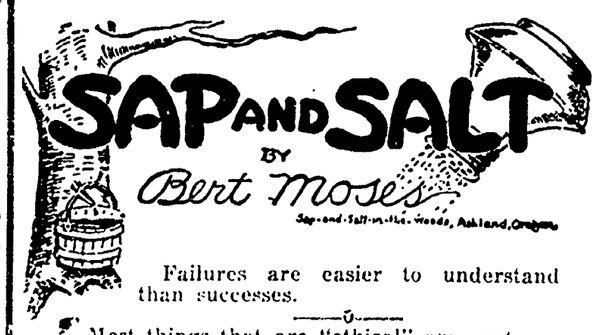

Failures are easier to understand than successes.

—o—

Most things that are "ethical" are contrary to human nature.

—o—

You must either "put up" for advertising or shut up your store.

—o—

No one knows how to work the keyhole and transom so well as the prude.

—o—

You can't get much for your old car if you let your conscience dictate its real value.

—o—

The war at least did one thing—it supplied something that we can put the blame on for everything.

—o—

Hez Heck Says:

"Love don't fetch much after it gits on the second-hand counter."

New York Day-by-Day

By O. O. McINTYRE

NEW YORK, Mar. 10.—Bert Savoy is the "hostess" in a cabaret. A somewhat ridiculous effort on the part of cabaret managers to provide something new. Savoy is a female impersonator who, with his partner Jay Brennan, has appeared in sundry musical melanges.

The clamor of the intellectuals for diversion is insistent. The ordinary cafe cannot exist with the old cafe atmosphere. In the East Fifties a former general of the Russian Imperial guards has thrown open an exotic eating place.

He struts about in regal attire and they come from the four corners of the town to see him. The cafe is known today, not by its atmosphere or patronage, but by the artist who is the attraction.

Thus Gilda Gray packs them in at the Rendezvous, Doraldina at Gypsy Land, dusky Florence Mills at the Plantation, Paul Whiteman at the Palais Royal and Yvonne George at the Club Gallant.

There is an audacious cynicism about the cabaret artist these days. His method is the intimate contact. He walks about the dance floor poking fun at the patrons.

Said one the other night, "Will the bootleggers stop taking orders for five minutes, please. I want to talk." And, when the noise failed to stop, instantly he shouted, "I don't care to talk to a lot of th'rd rate bumbs,"—and walked off.

It is, to say the least, a rather advanced idea to be met and received in a cafe by a man dressed as a woman, but Savoy is doing it and every night there is a crowd waiting for him to come to the cafe from the theatre where he appears.

The female impersonator, by the way, is always a drawing card in vaudeville yet he rarely gets more than a light sprinkle of applause. Vaudeville academicians at one time were contemplating their banishment from the bills. They tried an experiment which proved to their satisfaction that the impersonator drew patronage. It is double true when the artist wears many different and gorgeous gowns. The ladies want to see how he does it.

And vaudeville reminds me that at the Palace one day recently I saw The Four Mortons and Collins and Hart. They are doing the same acts, with little variation, that I saw them do more years ago than I care to confess. Sam Morton is past sixty and his wife is a silver haired lady almost as old.

At the side of the Palace, in a little areaway that leads to the stage door, the performers gather in costume between acts. Here they smoke and chat. The frankly curious crowd that gathers at the barred entrance to peer at them is sometimes entertained by little impromptu skits that the players stage. It is quite a contrast from the haughty legitimate stars who appear so terrifically bored at the curious that gather to see them leave after the play.

There is a touch of romance browsing through a vaudeville program. One learns that Madam Roma has received a fresh supply of retachable eyelashes for the "haut monde." Kuba will be glad to welcome his old customers. He is a specialist in mole removing. And "There are brains in your legs!"—the director of a stage dancing school tells you so. "Your feet will carry you to stardom and engrave your name in letters of fire at the top of the theatrical world—Broadway." He further blurbs. And don't forget Larfesque. He was once a "dresser" and has now opened a rotisserie for "my ever loyal following."

TEN YEARS AGO TODAY

From The Tribune Files

Mrs. Hannah Foster, age 71, died at the City hospital, Sunday morning at 6 o'clock, as a result of a stroke of paralysis which she suffered last Tuesday evening.

The two-year-old daughter of Mr. and Mrs. Frank Begley, Walnut st, sustained a broken nose when she fell from a go-cart Saturday.

Ten persons will be graduated from the New Castle high school at the annual commencement to be held May 2.

George Shrigley, Walnut-st, received news Sunday of the death of his sister, Mrs. Duana Harsha, age 86, which occurred at her home in Hillsboro.

At a congregational meeting held at the Lutheran church Sunday morning, the matter of the church debt was discussed and it was decided to eliminate the debt by Easter Sunday.

It is expected that the contract between the city and the county board of gariculture in regard to providing for Coshocton's first public park, will be signed today.

Mrs. Lewis Parks, of Newcomerstown, is in a serious condition in Grant hospital, Columbus, following a major operation which she underwent Friday afternoon.

A son was born to Professor and Mrs. A. C. Pence at their home in the Kiskimmitas Apts., North Sixth-st, Sunday afternoon.

The past week was one of the coldest of the winter, the thermometer dropping below the zero point Friday morning.

JOLLIER

Practically all of last June's bridegrooms know how to wash dishes now.

Human nature is what makes you knock your town while in it and fight for it when away.

Valentino is supposed to get $30,000 a week for dancing, which is enough to make anybody dance.

London cop is singing in grand opera. The British give their cops more authority than we give ours.

Almost successful Detroit husband-shooter says it seems like a dream, but we'll bet hubby thot it was a nightmare.

The report that Germany is tearing up doughnuts to get zeros for her money is not true.

Foreigner admits he paid $1,000 to get smuggled into America, and we say he got a good bargain.

A sign of spring in San Francisco was when a man had a sunstroke.

Chicago man claims he caught a Mexicon lion with his hands. That stuff those Mexicans sell is awful.

Another couple that shouldn't be given a divorce is bacon and eggs.

A novel boat is both propelled and steered by jets of water ejected from a motor driven pump in any direction desired by the navigator of the craft.

WALT MASON

WILHELM'S WOE

Dark is the path Old Bill is treading, the lights are out, his bearings lost; his recent widely tooted wedding turns out to be a bitter frost. As wilted as the bridal lilies are Wilhelm's hopes of peace and bliss; his bride confesses to the willies, and cold and clammy is her kiss. The halls of Doorn are bleak and dreary, and spectres walk at midnight black; the bride admits that she is weary of keeping house in such a shack. Strange shapes are flitting in the basement, strange voices echo to and fro, and ghosts are waiting at the casement, and say to Bill, "I told you so." The rain is wet, the winds are tireless, and dismal winds forever blow; and to old Bill there comes, by wireless, word from his sons, "I told you so." Bill looks around in hope of winning some sympathy in his dismay, and finds the whole blamed world is grinning, and grinning harder every day. Oh, any other husband living might find some pity in his woe, but to Old Bill the world is giving that bitter wheeze, "We told you so." From any other mortal feller we would not coldly stand aloof, his bride is weeping in the cellar, her children weep upon the roof.

You are no healthier than your blood

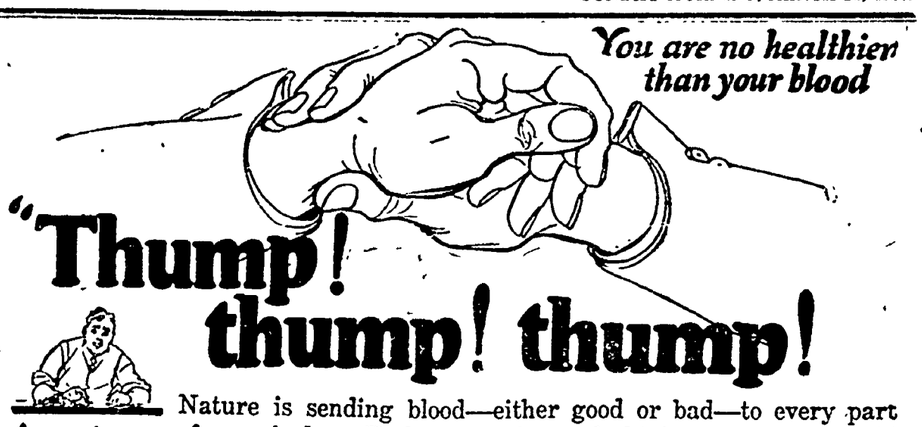

"Thump! thump! thump!"

Nature is sending blood—either good or bad—to every part of your body. Feel your pulse and think about your blood!

Aenemia
Impure Blood
Lost Weight
Rheumatism
Pimples
Boils
Acne
Blotches
Blackheads

It is a fact that with the increase of red-cells in your blood, impurities are destroyed. It is a fact that S. S. S. builds red-blood-cells and serves to destroy impurities which cause pimples, boils, eczema and rheumatic trouble! It is a fact that S. S. S. is one of the most remarkable nerve-power builders ever produced to build up fagged-out, run-down men and women. It is a fact that S. S. S. sharpens the appetite, puts the "pink of the rose" in the cheeks, gives energy, and helps to make flesh firm! It is a glorious fact that S. S. S. has given new, long-forgotten strength to older people and has made many old and young people look years younger. Blood is life,—it is your foundation. Make it rich. Get blood-strength. We all need it, especially rheumatics. Begin taking S. S. S. right away today. It will prove itself. S. S. S. is sold at all drug stores in two sizes. The larger size bottle is the more economical. If you cannot get S. S. S. yourself, see that someone in your household gets it for you. Read this aloud to the family tonight.

J. M. Mar, Los Angeles, Calif., writes: "Overwork occasioned a complaint which consisted of a tired feeling and pains in the back, that finally exhausted all my strength. I had recourse to doctors, who could do nothing beneficial, notwithstanding I turned over to them a large part of my capital. A friend advised me to take S. S. S and after taking seven bottles I was entirely cured."

S.S.S. makes you feel like yourself again

Abe Martin

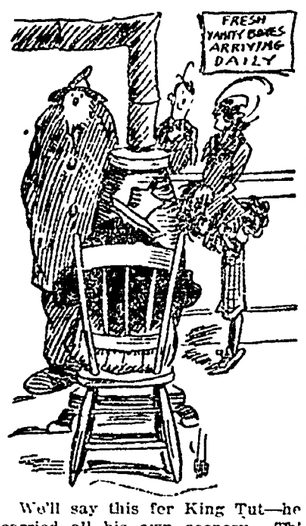

We'll say this for King Tut—he carried all his own scenery. Th' worst smoke nuisance is th' nickel cigar.

WORDS of WISE MEN

A single fact is worth a shipload of argument.

Terror is more exhausting than any combat.

The most fortunate man is he who thinks himself so.

He is the best dressed whose dress no one observes.

Luck is always against the man who depends upon it.

One moment may throw down the credit years have built.

Steep regions cannot be surmounted except with winding paths.

A lie is like a snowball—the farther you roll it, the bigger it becomes.

Discipline is a medicine to be used sparingly lest its virtue be lost.

He who has never known adversity is but half acquainted with himself.

Enthusiasm breeds revolution, but revolution is apt to kill enthusiasm.

Parents should not have one law for themselves and another for their children.

Flattery blows a bubble around a man—just praise puts a foundation under him.

Discretion is the perfection of reason and a guide to us in all the duties of life.

Learning without thought is labor lost—thought without learning is sometimes perilous.

Noble souls, thru dust and heat,
Rise from disaster and defeat
The stronger. —Longfellow.

Hope thinks nothing difficult—despair tells us that difficulty is insurmountable.

Saint's Heart String Is to Be Shown in Boston

BOSTON, March 10.—A first-class relic of the body of St. Francis Xavier, a cord taken from close to the heart of the great Jesuit apostle of Indies, has been obtained from Rome and will be exposed for veneration at the Church of the Immaculate Conception, Harrisonav. The relic was obtained thru the efforts of the Rev. John J. Geoghan, S. J., rector of the church.

THOUGHT BACK WOULD BREAK

Nothing Helped until She Began Taking Lydia E. Pinkham's Vegetable Compound

"When my baby was born," says Mrs. Posluszny, 166 High Street, Bay City, Michigan, "I got up too soon. It made me so sick that I was tired of living and the weakness run me down something awful. I could not get up out of bed mornings on account of my back; I thought it would break in two, and if I started to do any work I would have to lie down. I do not believe that any woman ever suffered worse than I did. I spent lots of money, but nothing helped me until I began to take Lydia E. Pinkham's Vegetable Compound. I felt a whole lot better after the first bottle, and I am still taking it for I am sure it is what has put me on my feet."

If you are suffering from a displacement, irregularities, backache, nervousness, sideache or any other form of female weakness you should write to the Lydia E. Pinkham Medicine Co., Lynn, Mass, for Lydia E. Pinkham's Private Text-Book upon "Ailments Peculiar to Women." It will be sent you free upon request. This book contains valuable information.

THE WEALTH OF THE COUNTRY IS ITS FARMS

As the farmers are strengthened the country is strengthened.

MR. FARMER DO YOU NEED MONEY?

To Buy Land — To Build or Improve your Buildings
To Enrich your Soil or to Stock it—To Pay your Debts.

WE HAVE MONEY TO LOAN 6 PCT.

In a way that the burden upon your shoulders is lifted.

THE FIRST JOINT STOCK LAND BANK OF CLEVELAND
Local Representative RUSSELL C. JACOBS, Phone 253

PENNY ANTE — THE AFTERNOON GAME — By JEAN KNOTT

BRINGING UP FATHER — By Geo. McManus

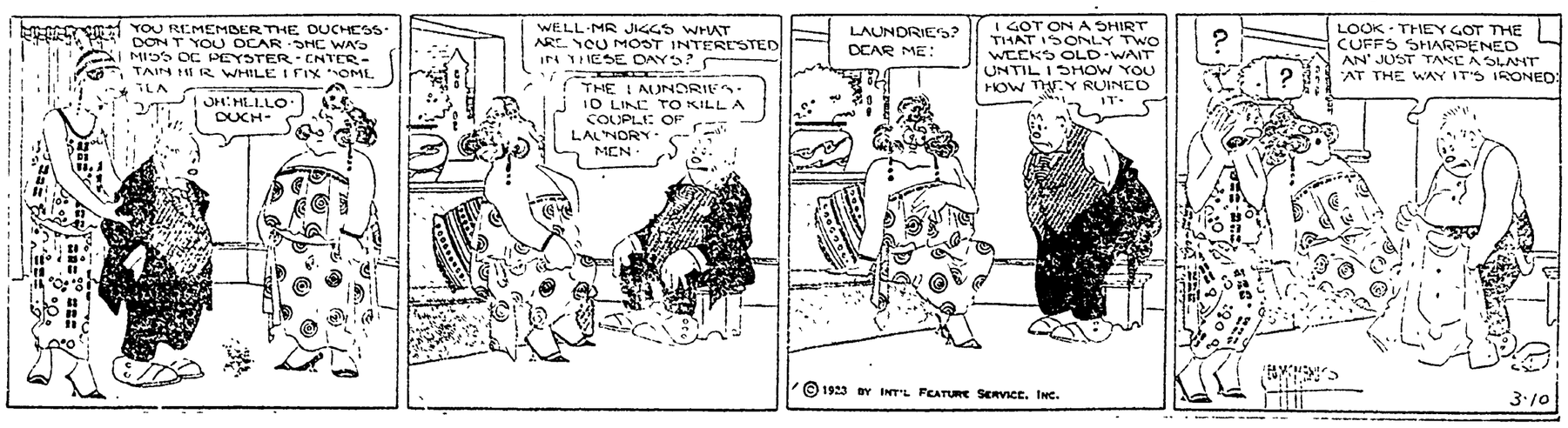

NEWSPAPER ARCHIVE®

AUTOMOBILE SECTION

Motor Notes

DURANT GROWTH IS MARKED

From a little space with a new car on the top floor at the 1922 national automobile show at New York, Durant Motors, Inc., advanced to a coveted position on the main floor in the 1923 show.

In this rise lies one of the really big romances in the automotive industry.

It is the first time since the manufacture of automobiles began that a car has moved from the top floor to an honor position on the first floor in the short space of a year.

Hitherto for a new car to land in the first 20 was considered almost phenomenal, but in view of the other achievements of the Durant organization during the past year, this feat might be called only incidental.

Johnston Brothers Forced To Expand

Due to the tremendous increase in business Johnston Brothers are forced to expand their present quarters. They are contemplating building another story on their present building and securing another site, building a much larger repair shop where it will be possible to cater to the commercial truck trade.

Johnston Brothers through their efficient service and square deal policies have built up their general repair business, until today it stands out as one of the best in the state. Their increased facilities will enable them to establish the most up-to-date service station in Coshocton.

Johnston Brothers beside doing a general repair business are the exclusive agents for White Motor Trucks and Goodyear solid tires in Coshocton County. They are also agents for the Stromberg carburetors.

Their Automotive Electric Department is one of the best equipped in the state and as automotive electricians they have become known as thoroughly efficient in this line of business.

Johnston Brothers cordially invite the public to inspect their garage at all times.

NASH IS BUILT OF THE BEST

The built-in strength of Nash enclosed bodies does not lie entirely in steel panels or in other exterior parts of the car. The real strength is far beyond the reach of the eye, beneath the lustre of the paint, deep down in the construction of the body frame; at points which the owner seldom, if ever, sees in the life time of the car; joints where two pieces of choicest lumber are held together by mortises, sills that are built of steel, angle irons that are forged. These and countless other measures are taken to insure safety to the car owner and to provide definitely against body loosenings always distinguishable by rattles and squeaks.

As a matter of fact a trip through the Nash enclosed body plant is a revelation even to those most familiar with closed car construction. At every turn the visitor is impressed with the studied plans of the maker to provide for the safety of the ultimate owner. That is the guiding thought from the drafting room where the design originates, straight on through the various departments that have to do with actual construction.

New Dealer For Jewett and Paige

Jay Abbott announces that he has secured the agency for the Jewett and Paige cars and will sell them in connection with the Hupmobile line. This gives Mr Abbott a line of four and sixes at most any price.

A LETTER TO THE PUBLIC BY MABEL PELHAM

Dear People:

The Pelham Stock Co. will soon close their engagement in your lit city, to prepare for the spring and summer season. During the balance of our stay here, we will continue to present for your approval, pleasing plays, vaudeville, and pictures. Monday, Tuesday and Wednesday, we offer the rural comedy drama, "Out of the Fold." It is most worthy of your patronage. In spite of the fact, our policy of presenting only the cleanest and best entertainment to be secured at the small price of admission has not proved a success financially, we shall continue it. We take this opportunity to thank the loyal supporters who have given us their patronage. Don't fail to see "Out of the Fold."

Sincerely,
MABEL PELHAM.

REAL ESTATE TRANSFERS

Lloyd L.Murphy et ux. to Howard Wills, lot 1760, Coshocton, $1.

A. Q. Adams et al. to Lloyd Murphy et al., lot 1760, Coshocton, $1.

L. R. Brownfield to Paul B. Riggle et al., 100 acres, Lafayette-tp, $1.

Fred Beutenmiller et ux. to Clarence W. Johnson, part outlot 147, city, $1.

Mary A. Phillips to Sidney Holskey, lot 1646, Coshocton, $1.

Rebecca J. Smith to Luther H. Ford et al., lot 650, city, $1.

Elizabeth Laird et al. to Howard H. Arnold, 1 acre, Tuscarawas-tp, $1.

McConnell & Karr to John S. McCune, ½ acre, Linton tp, $1.

Mary M. Milligan to Charles W. Biederman et ux., lot 1019, Coshocton, $1.

The Beach Enameling Co. to T. C. O. Railroad Co., 2.075 acres, Tuscarawas-tp, $1.

William C. Jennings et ux. to Marie E. Cox, part lot 115, city, $1.

Howard Daringer et ux. to Chas. Stone, et ux., part lot 90, Coshocton, $1.

Henry Kasner, executor, to J. R. Wilson, lot 1103, city, $1.

Geo. B. Phillips, executor, to Levi Magness, 35 acres, Linton-tp, $1.

Geo. B. Phillips, executor, to W. B. Phillips, 111 acres, Linton-tp, $1.

Ernest Darr, sheriff, to I. R. Croul, 88½ acres, Bethlehem-tp, $5,000.

Dell Thompson et ux. to Seth Whiteus, part lots 160-161, Roscoe, $1.

John D. Holskey et ux. to George W. Sees, 44 acres, Lafayette-tp, $1.

Nancy J. Dickey to W. L. Wilson, south ½ lot 20, Roscoe, $1.

Orange S. Crowther to Ward Pigman et al., 23.18 acres, Perry-tp, $800.

Twenty real estate mortgages filed.

Thirteen real estate morgtges released.

Five chattel mortgages filed.

Twelve leases and contracts filed.

March 3, 1923 to March 10, 1923.
H. G. THRESH, Recorder.

Ford
THE UNIVERSAL CAR

Touring Car	$339.00	Ton Truck, starter	482.00
Touring Car, starter, dem.	438.00	Coupe	580.00
Roadster	309.00	Sedan, 2-door	648.00
Roadster, starter, dem.	408.00	Sedan, 4-door	783.00
Ton Truck	410.00	Chassis	269.00

These Are Delivered Prices

Remember when our salesman calls on you he is favoring you by giving you a chance to place your order and assure you of a car when the good weather arrives—we are oversold on some models at this time.

Think It Over Today---BUY NOW

CHAS. W. LOOS & SONS

Authorized Lincoln, Ford, FordsonDealers

PHONE 76 COR. THIRD and WALNUT STS.

Everywhere Praised—Everywhere Admired

The refreshing originality and dashing appearance of this Buick 4-cylinder Sport Roadster has won the hearts of men and women everywhere. They marvel that such a wealth of brilliant style and sparkling beauty can be offered at its extremely low price.

Its low, racy, rich body, tailored khaki top—its embossed leather upholstery—its beveled plate glass side wings, and shining nickeled fittings—and innumerable other refinements, are among the reasons why it has found such favor among those who wish a distinctive and out-of-the-ordinary roadster.

Fours		Sixes			
2 Pass. Roadster	$865	2 Pass. Roadster	$1175	4 Pass. Coupe	$1895
5 Pass. Touring	885	5 Pass. Touring	1195	7 Pass. Touring	1435
3 Pass. Coupe	1175	5 Pass. Touring Sedan	1935	7 Pass. Sedan	2195
5 Pass Sedan	1395	5 Pass. Sedan	1985	Sport Roadster	1625
5 Pass Touring Sedan	1325			Sport Touring	1675
Sport Roadster	1025				

Prices f. o. b. Buick Factories; government tax to be added. Ask about the G. M. A. C. Purchase Plan, which provides for Deferred Payments.

COSHOCTON BUICK COMPANY

FLOYD M. HOLL, Prop.

When better automobiles are built, Buick will build them

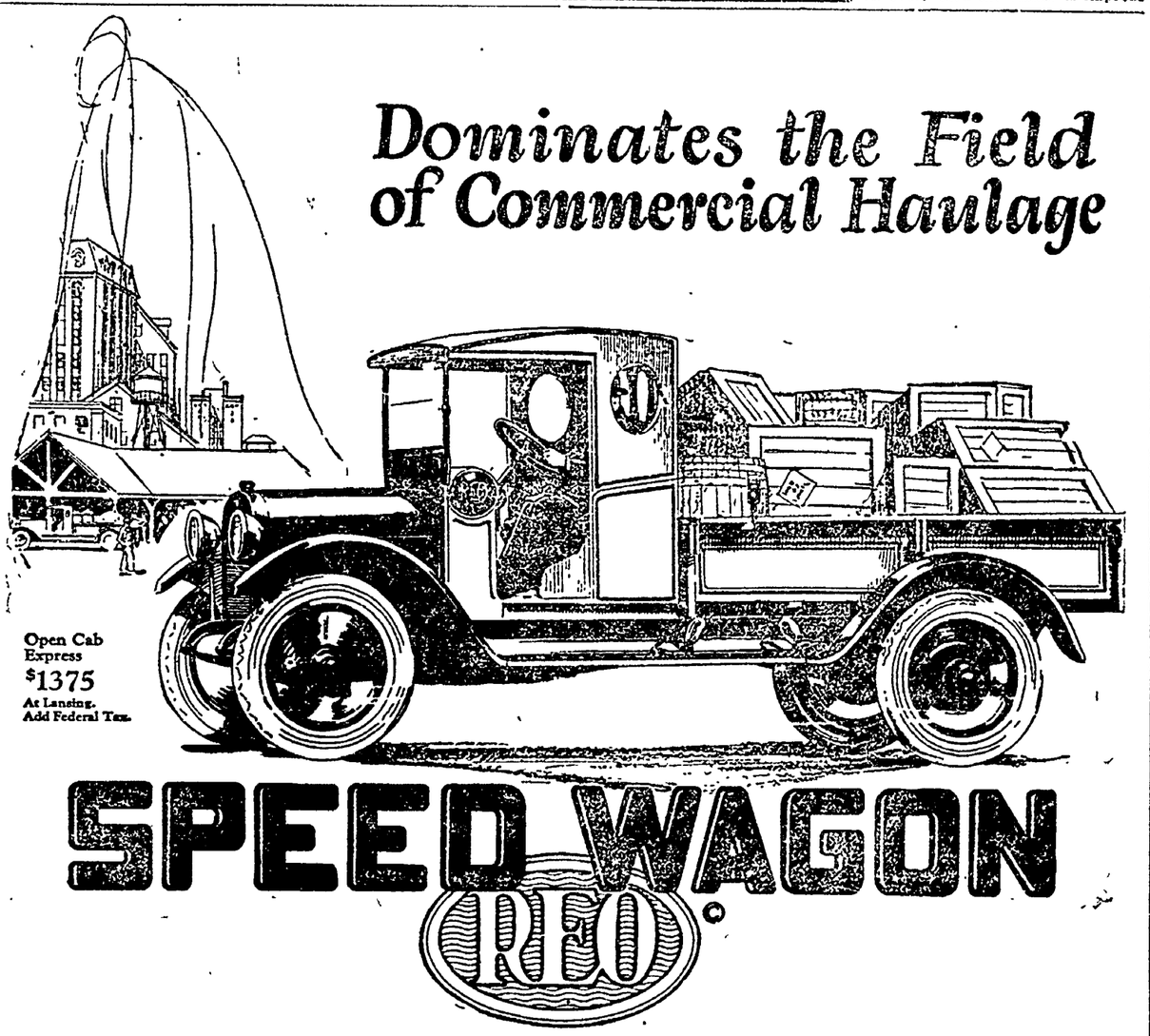

Dominates the Field of Commercial Haulage

MORE than 75,000 Speed Wagons are supplying haulage service in 263 lines of business, 100% satisfactorily.

Simply because it *delivers the goods quicker and cheaper* than any other method of motor haulage!

Figured any way, Speed Wagon *economy* is a tangible, provable factor.

There's a remarkably low initial price on the chassis,—and on any of the twelve standard bodies. So interest charges are naturally low.

Intake valves located in cylinder-heads; exhaust valves, offset; spark-plugs scientifically placed; cooled to the point where gasoline energy is converted into power instead of heat dissipated through the muffler—this motor not only develops tremendous power for its size, but reciprocating parts are built to sustain excessive strain.

Endurance for 100,000 to 500,000 miles of service is inbuilt in every Speed Wagon. A carrying capacity of 500 to 2500 pounds enables profitable pay loads and a low overhead.

In city delivery,—on the farm,—in passenger bus service,—in rural hauling,—in any business where commercial carrying is a factor, the Speed Wagon dominates.

Manufactured in the Big Reo Shops,—*not* Assembled!

Capacity, 500 to 2,500 pounds. Chassis price $1185. Twelve standard body styles.

ROSE BROS. AUTO SALES CO.

MAIN AND THIRD STREETS

Best in the Long Run

The finest tire value in the land today—and you don't have to go outside of town to prove it!

Coshocton Vulc. Co.
Where You & Service Meet
COSHOCTON, OHIO

Goodrich
Silvertown Cord Tires

DAILY NEWS LETTER

General News and Gossip from Staff Writers At Home and Abroad.

By KENNETH HARRIS.

KANSAS CITY, March 10.—Abandonment of the "L" road—a vital artery of transportation between the "twin" cities of Kansas City, Mo., and Kansas City, Kan., has precipitated a torrent of indignation from citizens of both cities A steady flow of mail has been pouring into the mayor's office in each city, the tenor of which, it is said, demands that the executives take some drastic action immediately toward remedying the untenable situation.

The "L" road, a pioneer structure of its type in the United States, and a landmark of the middle west, was built as a part of this city's early commercial undertakings. At the time of discontinuance of street car service over the elevated structure it was the property of the Kansas City Railways company. The structure was recently condemned as being "unsafe for further traffic" by a trio of prominent engineers.

In the early '80s the Interstate Rapid Transit company obtained permission to build a steam railway, which was to operate over an elevated structure which would link the high-standing bluffs on the Kansas side of the Kansas river with the adjacent Missouri city. It was believed at the time that the time was propitious for the development of a greater Kansas City. In May, 1886, the first train operated over the system.

From that time and on up until 1903 the huge structure took care of its daily allotment of traffic. Then the disastrous flood of that year, which wrought irreparable havic thruout the west bottom land, wiped out nearly a mile, or one-half, of the "L" road. Within the following year the portion which was destroyed was rebuilt at a tremendous cost.

The intercity viaduct—the only other elevated structure now being used by the street car company between the two cities—traverses an area which lies far to the north of these numerous factories Since this is the case many of these factory workers, a large portion of whom are women, are now compelled to "hoof it" a distance of a mile or better from the nearest "tram" lines to their work, or else pay an "excessive" bus fare. This the majority refuse to do.

When city officials and representatives of various civic organizations consulted Fred W. Fleming, one of the receivers of the Kansas City Railways company, as to whether or not there was any likelihood that the "L" road would be rebuilt he gave them slight encouragement.

"The company has no money either for rehabilitation or rebuilding of the 'L' structure," Fleming explained. "However, if citizens of the two cities will co-operate with the creditors and bondholders of the railways company I am sure the necessary capital can be raised. But I don't see much hope for the consummation of this."

For the last 20 years the old "L" road has towered above the seething industrial center of the two cities. Within this valley is located approximately 80 per cent of the factories of "Greater" Kansas City. It is the men and women who toil in these giant manufacturing plants daily who are the chief sufferers as a result of the abandonment of the viaduct.

According to English estimates the world's production of rubber is exceeding the demand for the first time since that commodity came into general use.

Here is Oakland's New "Mileage Basis" Plan

Oakland's new "Mileage Basis" Plan tells you in terms of smooth, untroubled miles the sort of service an Oakland Six really gives. Ask us for the complete details.

The "Mileage Basis" Plan

Main Bearings—40,000 miles or more without attention.
Valves—15,000 miles or more without need of grinding.
Connecting Rods—40,000 miles or more without attention.
Cylinders, Pistons, Rings—Guaranteed in writing 15,000 miles against "oil pumping."
Gas Mileage—20 to 25 miles per gallon.
Tires—15,000 to 25,000 miles per set.
Transmission, axles, and major parts—Life of the car.

CHANEY AUTO SALES CO.
130 South Third St.

Oakland "6"

NEWSPAPERARCHIVE®

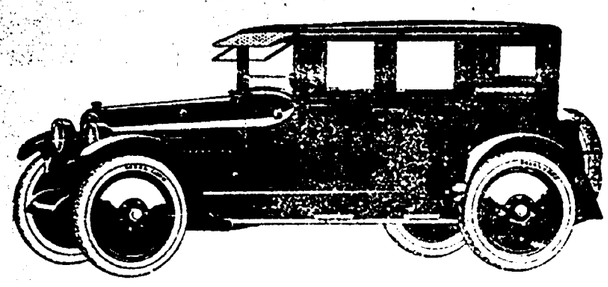

THE NEW NASH SIX---

FOUR DOOR COUPE

The Carr Garage Co.

127 NORTH FIFTH ST. PHONE 1050

DURANT

THEY HAVE MADE YOUR DREAM COME TRUE

The experience of Durant engineers has achieved a four cylinder overhead valve motor as quiet as six and eight cylinder motors in cars of higher price; so flexible as to throttle down to very low and accelerate quickly to high speeds, practically without vibration; to pull evenly at slow speed or respond eagerly and smoothly to the throttle even on a grade; to make practically every hill road on high gear.

DELIVERED TO YOUR HOME

Sport touring	$1090	Regular touring	$ 975
Touring Sedan	$1575	Regular Sedan	$1475
Coupe	$1475	Roadster	$ 975
Business Coupe	$1150		

S. J. KARSHNER & SON

DURANT AND STAR CARS

WALNUT STREET

THE RADIO SPECIAL

The wonderful new 1923 GARDNER CAR with the 5 crankshaft bearings. No vibrations. The light expense of The Four with all the power and advantages of a six. See the beautiful car at a low price and a one year guarantee.

ROSE AUTO SALES CO.

Agents for Reo and Gardner Cars and Trucks.

MAIN AND THIRD STREETS

PROOF OF OUR ABILITY To EXPERTLY SERVE You

Coshocton, Ohio.
June 7, 1922.

Johnston Brothers,
Second and Walnut Sts.,
Coshocton, Ohio.

To Whom it May Concern:

This is to certify that Clyde T. Johnston has repaired my generator (Dodge car) in first class condition, after two (2) Zanesville automobile experts inspected and diagnosed it as an armature burnt out, in addition two (2) local mechanics also fell down. His time was one hour.

(Signed) M. H. Battenhouse,
735 Fountain Sq.,
Zanesville, Ohio.
Traveling Salesman.

Johnston Brothers

Expert Electrical, Mechanical Repair Service.

SECOND AND WALNUT STS.

If We Don't Fix It—It Costs You Nothing.

PHONE 44 PHONE 44

Motor Notes

Gear Shift Different On Dodge Bros. Car

Did you know the gear shift was different on Dodge Brothers' cars—different from any other car? And did you know why? There are reasons for this. In the first place, anyone not familiar with a gear-shift is easier taught, remembers better and is confused less with the arrangement of the gears. To reverse your car your thought turns to backing. Your reverse gear is back, nearest you. To go forward—or start, if you please—your thoughts are to move forward and that is just what you do with your gear-shift lever. Second speed is conveniently located and in riding in high—and you do this most of all—the gear-shift lever is nearest the dash, out of the way and affording leg-room and comfort to driver and passenger in the front seat. To drive a Dodge car will convince you of all this. One thing more should be added. All cars do not have this advantage, but on a Dodge Brothers' car, when you are riding in high, the low and reverse gears are not moving—they're idle. A little thing, you think, of no consequence, but it lessens the noise and hum that is unnecessary and just one more advantage in owning a Dodge Brothers' motor car.

Chevrolet Uses Fisher Body

Impressive evidence of the remarkable shifting of public demand for closed cars is shown by the recent announcement of the Fisher Body company that they have arranged to build or take over six large plants near Chevrolet assembly plants for the sole purpose of supplying closed cars to Chevrolet Motor company.

According to Colin Campbell, general sales manager, Chevrolet Motor company, Chevrolet is the lowest priced car on the market carrying a Fisher body, hence it has attracted buyers both from the lower and higher price classes because of the high quality of the body and the engineering improvements in the chassis. Chevrolet is now the largest producer of closed cars of this quality.

In one year Chevrolet Motor company closed car requirements have increased from approximately 9 per cent of its volume to nearly 50 per cent and indications are that in 1923 more than half of its production will be closed cars.

ZENITH AGAIN SCORES A HIT

At the annual Olympia exhibit in England the predominance of Zenith carburetors as standard equipment was very noticeable to anyone interested in the units used in the cars on display. Under prevailing conditions in England every motor owner and prospective owner is interested in the equipment which will deliver the greatest economy. With motor fuel at its present high figure this is one of the most important factors. It speaks well of Zenith's economical metering of fuel and the great preference for Zenith is ample proof of the satisfactory performance obtained.

Essay On Ford Car

In the present times when living conditions tax the resources of the average person to the limit, it is by an experience of 21 years in owning and operating automobiles that I most emphatically draw my conclusions in favor of the Ford touring model. My reasons follow: The designs change very little from year to year, therefore your car, if you keep it well groomed, doesn't become antiquated.

The purchase price is low and the product is kept up to the standard of where it existed even when the car sold for nearly double.

The upkeep is the lowest of any known car, even tho it is abused.

Space for parking and storage is of small requirement, therefore economical.

Depreciation from year to year is less per cent than any other car. It drives the easiest, both in learning and thereafter, turns around on the narrowest roads with the greatest ease, and is one of the greatest hill climbers ever produced in the line of gasoline propelled vehicles.

It travels faster with safety thru traffic than any other car.

It travels faster with safety over slippery roads than any other car.

It has the greatest underneath clearance of any other car, therefore can straddle humps and stones and travel in more water.

It has the cheapest tire mileage, owing to its light weight. Everybody knows how to repair and adjust it, and parts can always be procured even in remote rural districts, this being a paramount factor should such needs be required in such sections of the country. It can be converted to commercial purpose readily and is susceptible to power attachments for sawing wood, and cutting ensilage and the like.

THE "TROUBLE SHOOTER"

Shows How to Locate and Correct any Automobile Engine Trouble

By E. H. SCOTT

This is the sixth of a series of specially prepared and illustrated articles showing the ordinary automobile driver how to locate any engine trouble

What To Do When the Engine Will Not Run Smoothly and Regularly

When an engine starts to misfire and runs unevenly, do not immediately jump to the conclusion that because perhaps you hear a pop back through the Carburetor that the trouble lies there, and start altering its adjustment. There are certain defects in the Valves and Ignition that will also cause an engine to pop back through the Carburetor. In locating any engine trouble, you have not got to GUESS at ANYTHING. The ONLY way to locate what is wrong, is to go about the job in a systematic manner. To find out what is wrong with an engine when it will not run smoothly and evenly, you first test the spark to EACH cylinder, then when you are certain that there is a good spark to each one, you test to see if all Plugs are firing and the Valves are operating properly. This can be done in two ways. The method used by the expert is to short out each cylinder with a screw driver, and requires a highly trained ear and years of experience to make correctly. The method described here, however, can be made by anyone without previous experience, and is more accurate than the test above, but takes a little longer to make. The FIRST thing you have to do is to find out if the trouble lies in ONE CYLINDER ONLY or if it is occurring INTERMITTENTLY IN ALL CYLINDERS, so—

1. Take off all nuts from the tops of the Spark Plugs, BUT LEAVE THE WIRES RESTING ON THE PLUGS. If, however, you have quick detachable terminals on the end of the Ignition wires, leave the nuts ON the Spark Plugs and continue below—

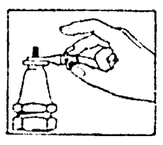

2. Set the Spark Lever about ¾ advance and set the throttle lever so that the engine is running about the same speed as it would be in running on the road at 15 miles an hour. Now take off the Spark Plug wires one at a time, for a few seconds, holding the end of the wire about ⅛-inch away from the metal base of the Spark Plug, as shown, noticing the spark that snaps from the end of EACH wire as do so, then—

If you see a GOOD REGULAR SPARK FROM THE END OF EACH WIRE when testing the Ignition as above, then the Ignition System is all right, and next week's article will show you how to find out if the trouble lies in the Plugs, Valves or Carburetor.

If, however, there is NO spark or a spark only NOW AND AGAIN from the end of ONE PARTICULAR WIRE ONLY, see A.

If there does not seem to be a good REGULAR spark from the end of ANY of the wires, then follow the instructions given in the third article of the series, which shows how to make a test of the Ignition at the Breaker Points, and find the exact part of it causing the trouble.

A

1. Trace the wire leading through from the Spark Plug to the Distributor Head, to see that it has a good connection at the Distributor. If it has then—

2. Examine the rubber insulation to see that it has not cracked or rubbed through at any point, so allowing the bare copper wire to make contact with some metal part. If the wire runs through a metal tube, put it out of the tube, then reconnect it to the Plug. If you NOW get a spark, it shows that the wire is defective, and must be replaced. If, however, there is STILL no spark then—

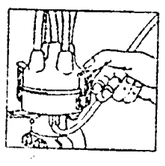

3. Disconnect the clips at the side and take off the Distributor Head and examine the Distributor Point or Segment inside the head which is connected to the wire leading to the Spark Plug, to see that it has not broken, bent or burned away. If the point looks all right then—

4. Examine INSIDE the Distributor Head to see that there are no cracks, allowing the current to short or creep across to another point or to ground now and again. If the head looks all right, then the wire must be defective inside the insulation and must be replaced.

NEXT WEEK—HOW TO TEST THE PLUGS, VALVES, AND CARBURETOR

BANDITS SHOOT MAYOR, SCHOOL SUPT., ESCAPE

MARION, Ohio, Mar. 8.—Two bandits last night held up W. L. Thomas & Company's general store at McGuffey, Hardin-co, shot the mayor and superintendent of schools and escaped in an automobile.

The mayor, J. H. Quint, and Ralph Shilling, school head, who were in the store and refused to put up their hands, when ordered to do so by the bandits were only slightly wounded. The robbers took a $1,200 diamond off the finger of T. J. Thomas, manager of the store and $250 out of the cash register.

Mayor Quint suffered a scalp wound which knocked off his hat and Superintendent Shilling sustained a flesh wound in the right arm.

The bandits escaped thru a back door of the store and went in the direction of Lima.

A posse gave them chase, practically the entire town turning out. No trace of them was found.

PRIEST MISSING

ST. LOUIS, Mo., March 10. — An appeal was made to the St. Louis police today for aid in locating Rev. Father John A. Braniak, pastor of the Sacred Heart Catholic church of Virden, Ill., who has been missing since last Monday afternoon.

It is feared the priest has met with foul play.

MOVING NOTE

Mr. and Mrs. Ray Wright have moved from their residence in Cooperdale to Wegley, near Tunnel Hill, where they will reside.

Try a Tribune want add. Cost small, results large.

POPP MAY HAVE BEEN MURDERED; POLICE BELIEVE

First Theory Of Suicide Discredited; No Shortage, Examiners Report

CHICAGO, Mar. 10.—The possibility that Fred W. Popp, bank president was slain and was not the victim of his own hand, was being investigated today as bank examiners were making an exhaustive investigation of the affairs of the Logan Square Trust and Savings bank, of which Popp was head.

Popp was found dead in his automobile on a lonely country road, a bullet hole thru his temple. The authorities had practically accepted the theory of suicide.

Further investigation, however, led to the theory that the bullet hole might have been too big to have been made by one shot. The bullet hole measured an inch and a half in diameter.

At the coroner's inquest today witnesses expressed confidence in the solvency of the bank which was closed by the state bank examiner.

Uniformed policemen guarded the bank. There were no disorders, altho a hundred or more depositors were in the vicinity most of the day.

People in the neighborhood expressed regret over the tragedy. Popp, 52, father of two grown sons, both in the banking business with him, was called by some as "The Man of Logan Square." He had done much for the community. Beautiful apartment buildings facing the square had risen thru his efforts.

John J. Sonsteby, director and counsel for the bank, denied reports of a shortage in the bank's accounts.

"The bank will open its doors for business Monday morning," he said. "It may develop there are some froze accounts, but there is no shortage."

SPRINGFIELD, Ills., Mar. 10. "The Logan Square Trust and Savings bank will be re-opened Monday with no loss to depositors," if pending re-organization plans are "carried out" W. B. Whitlock, assistant chief bank examiner in the state auditors office said here today.

Whitlock said the entire reopening plan was dependent on the re-organization.

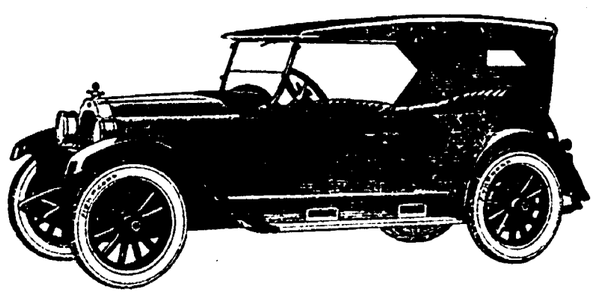

Welcomed Everywhere

Record-breaking sales mark the widespread endorsement of the new Willys-Knight. Seven beautiful new models, each powered by the marvelous Willys-Knight sleeve-valve engine that *improves with use.* Many owners report 50,000 miles of smooth performance in their Willys-Knights without a single engine adjustment.

Watch for the Willys-Overland Advertisements in The Saturday Evening Post

WILLYS-KNIGHT

TOURING 5-pass., $1235 ROADSTER 3-pass., $1235 SEDAN 5-pass., $1795 COUPE-SEDAN 5-pass., $1595
TOURING 7-pass., $1435 COUPE 3-pass., $1695 SEDAN 7-pass., $1995 ALL PRICES F. O. B. TOLEDO

THE ENGINE IMPROVES WITH USE

Coshocton Auto Sales Co.

GRANDMOTHER'S WILL PROVIDES FOR PARTY A YEAR FOR CHILDREN

NORWALK, Conn., Mar. 10.—Mrs. Minnie Weinstock, of Norwalk, is made trustee under the will of her mother, Mrs. Lottie Osman, of Brooklyn, N. Y., of a $500 fund, the interest on which is to be used annually for the next eight years to give a party to Mrs. Osman's eight children. The will further directs the money is to be divided among the eight at the end of the time but directs that if a son, Harry, of Philadelphia, is then unmarried, he shall not share in the distribution.

HELL UNSCIENTIFIC PREACHERS THINK

Younger Generation Long Ago Discarded Punishment Theory They Say

CHICAGO, March 10.—Fear of the traditional fire of hell and hope of some day being the possessor of a harp in Heaven no longer serve to keep youth in the "straight and narrow" in the opinion of several leading Chicago preachers.

The youth of today long ago discarded the orthodox idea of hell and more and more the adult is beginning to cling to the new idea, according to Rev. Ernest Tittle, as expressed in a recent address, and concurred in by many of Chicago's divines.

The old idea smacks of the dark ages, the preachers say. The psychology of hell and Heaven has lost its punch, the Rev. William Chalmers Covert, pastor of the First Presbyterian church, said.

"The element of fear in religion has had its day," said the Rev. Rufus White, pastor of the People's Liberal church. "Anyone who thinks for himself will exclude the idea of hell and eternal damnation as unscientific."

GAME SCHEDULED AT WALHONDING

On Monday evening the Blue Stars of the Walhonding Methodist Episcopal church will meet the Walhonding basketball team, on the former's floor, the M. E. gymnasium. The Walhonding team won the recently staged game on their own floor. The Blue Stars are confident of victory, having lost but one game on their own floor this season.

DODGE BROTHERS TOURING CAR

As Spring days approach, the demand for Dodge Brothers Touring Car mounts swiftly.

Dodge Brothers one problem, at present, is not how many Touring Cars they can sell, but how many they can build.

Never was public approval of Dodge Brothers product more obvious, and never was it more richly deserved.

Improvements, rarely spoken of but constantly being made, have brought the car to a state of perfection which can only be described as remarkable, even for Dodge Brothers.

Every part which takes a major strain is built of chrome vanadium steel. Many more pieces of alloy steel are used in vital parts than normal wear requires.

HARRY W. TRUSHEL

MAIN ST. OPP. CITY HALL

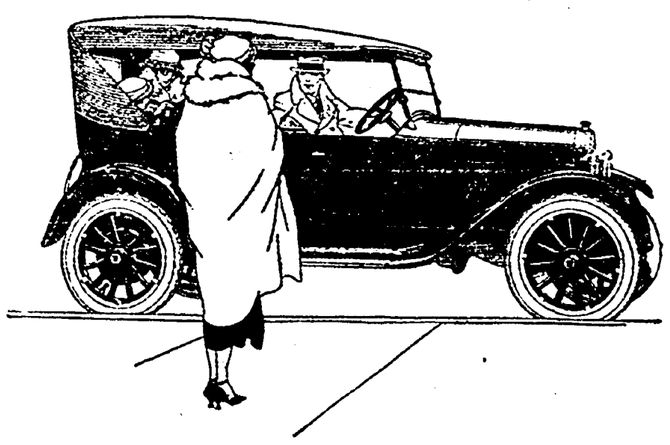

NewspaperARCHIVE®

Motor Notes

Hupp Business Smashes All Jan'y Records

All records of January shipments of Hupmobiles from the Hupp Motor Car Corporation's plant in Detroit were smashed to bits according to information just received from Detroit by Jay Abbott, local Hupmobile dealer. More than twice as many cars were shipped as in any previous January.

Hupp shipments totaled 3400 cars and, because of railroad transportation difficulties, there were more than 600 unfilled orders. Export shipments were also more than twice as great as a year ago.

In only five other months in Hupp's 15 years of automobile manufacturing have sales been greater than last month. If all January orders could have been filled, all monthly records would have been broken, it is announced.

February business, while expected to surpass January's, will also be seriously affected by the railroad difficulties Hupp officials say. Heavy storms in the east and northwest continue to prevent the unraveling of the transportation tangle in many points and are likewise handicapping shippers in their efforts to secure more automobile freight cars. The embargo of eastern terminals has seriously cut down the number of available freight cars for all parts of the country.

FIVE PLANTS MAKE MAXWELL

The universal approval which has greeted the good Maxwell is something more than an appreciation of the car, says C. F. Chaney, local Maxwell dealer. It is substantial evidence of the quality and the thoroughness of the work which is done within the Maxwell factories.

Five great Maxwell plants, each so large that it could be considered as a single, independent institution rather than one of a group of manufacturing units, must share, then, in the praise given the Maxwell product. Together they form an industrial scene imposing in its activity; a vast panorama of machines, men, materials, miles of whirling belts, roaring furnaces, gigantic presses, delicate watch like instruments, smoke, flying wheels and shooting sparks, countless thousands of operations, roar, rumble, grind, buildings, more buildings, more men, more of all.

Buick Constructs Millionth Motor

The production of the millionth Buick motor has just been announced. Building 1,000,000 automobiles is something no other concern has yet accomplished with the exception of Ford.

Buick has built a diverse line. At present the Buick models include fifteen passenger cars and a truck.

Buick prices range from slightly under $1,000 to slightly under $2,000 and therefore cover a price range that demands care and inspection in production

At the big North Flint plant there is rejoicing and expressions of mutual admiration among the men who have co-operated in achieving the mark now being celebrated

The millionth Buick motor, just produced, and the millionth Buick car, soon to mak eits advent, arrive in the twentieth anniversary year of Buick. The Buick company was organized in 1903, and its production in that year was sixteen automobiles. Today it is building more than 16,000 cars each month from its American plants alone. Necessarily the story of building expansion, from year to year, and the growth of its personnel to 18,000 men and women, is thickly crossed and dotted with romance.

Two Door Sedan Is Cleveland Feature

The featured car of the Cleveland models this year, says E. C. Rager, local distributor, will be the two-door sedan, which lists at $1295. It has a Fisher built body, completely paneled in metal, and has a comfortable seating capacity of five passengers. The advent of this model upon the market marks one of the lowest prices ever established with a car featuring an all metal body, mounted on a six-cylinder chassis. The body is upholstered in beautiful taupe plush. All appointments are of a character found in the finest of closed cars. To promote ease of entering and leaving the rear compartment, the front seats, which are individual, swing forward. The plate glass windows are lowered, or raised, by individual lifters There is an extra rain and sun windshield. A cowl ventilator affords satisfying ventilation. In all it is a complete closed car

An electric appliance has been invented that can be connected to a light socket and placed over the end of any faucet to heat the water as it flows out.

From Cadillac, Michigan, city of lakes and lumber, comes news of the latest Speed Wagon achievement. Reo has been applied in many diferent ways as a stationary power plant, but Mr. E. B. Decker of Cadillac, comes through with a power idea that is both novel and valuable As the photographs above clearly show, the power is taken directly from the front end of the crankshaft by means of a short extension shaft which is attached to the main crankshaft end with a collar and set screw A wood split pulley camped to the extension takes the drive belt which connects with the saw rig drive pulley.

Mr. Decker purchased his Speed Wagon in August, 1921, and has been using it every day since for draying purposes and long distance hauling. The saw rig idea is one which he thought out especially for his own convenience in cutting his winter's supply of wood.

The method of power drive as adapted by Mr. Decker has several features which recommended it for sawing wood and other work approximating the belt strain induced by the average saw rig. The drive pulley being made of wood is light, eliminating undue strain on the front crankshaft bearing. The power plant alone is in motion, thus relieving all wear on transmission and rear axle. The car does not have to be jacked up as is the case when power is taken from the rear wheel and the belt, running at right angles with the front wheels, does away with the necessity of blocking The Speed Wagon shown here has run over 18,000 miles up to January 19th, this year, and during all the eighteen months of constant use not a bearing has had to be taken up nor even carbon cleaned from the cylinders.

Sixth St. Theatre

"THE CIRCLE," POSITIVELY NO MOTION PICTURE

There is a real treat in store for those who love good plays well acted, when the Selwyns' offering of Somerset Maugham's celebrated comedy, "The Circle," appears at the Sixth-st theater tomorrow (Monday) night, with a jubilee cast of stars including Wilton Lackaye, Henry E. Dixey, Amelia Bingham, Charlotte Walker and Norman Hackett. It is the Selwyns' desire to present Mr. Maugham's comedy here on an elaborate scale, and no expense has been spared to make the engagement of "The Circle," the foremost theatrical event in years. It is doubtful if ever a comedy came to us more highly recommended--the critics both of Europe and America have been unanimous in proclaiming "The Circle" one of the smartest plays written in years and many of the New York reviewers went on record by saying that it was the best written and constructed play that Broadway has seen for some time

"The Circle" ran for one year at the Haymarket theater, in London, repeated its success for the same length of time in Paris and ran the entire season at the Selwyn theater in New York.

For the presentation of "The Circle" the Selwyns have provided a production that is worthy of the subject, and, while the play encompasses only one scene, this is set with a lavish care for detail and atmosphere.

India now leads the world in the number of acres of land under irrigation, having about three times as many as the United States.

SPECIAL SERVICES BEGIN MARCH 11TH AT U. B. CHURCH

Special revival services will be held at the United Brethren church on Park-av, beginning March 11 and continuing thruout the three weeks to April 1.

The pastor of the church, Rev. L. J. Hopper will be in charge of the services. He will be assisted by Rev. John Pringle of Massillon, Ohio.

Week night services will begin at 7:30, and on Sunday services will be held at 10 30 in the forenoon and 7 o'clock in the evening

"CINCINNATI? WHAT STATE?" VICTIM OF AMNESIA ASKS COP

CINCINNATI, March 10. — A well dressed man believed to be Frank F. Stallings, 24, of Ashburn, Ga., former soldier, was taken to general hospital today for observation after police had registered him as a victim of amnesia.

The man approached a policeman with the query as to what city he was in and when the patrolman replied "Cincinnati" the stranger asked: "What state?"

An army discharge was found in his pocket. He said he vaguely remembered having been in the second division medical corps and added that he dimly recalled having lost $12,000 in a business deal.

NAMES THREE IN DIVORCE SUIT

Mrs. Sylvia Gough

Mrs. Sylvia Gough, of London, daughter of the prominent South African financier, George Cawston, is being sued for divorce by Wilfred Hugh J. Gough, son of General S. J. Gough, of Afghan war fame. According to reports from the British capital, Gough mentioned three men, among them a Baron of prominence, as co-respondents. Mr. Gough, a London beauty, was formerly prominent on the stage and screen in New York and Los Angeles.

Educational Tooth Talks

By DR. C. E. MULLIGAN

Most people believe in insurance, fire, life, auto, burglar, accident. Perhaps they carry a policy against some or all of them An assurance of good health is fully as important and as thoroughly practical. A clean, healthy mouth, full of sound beautiful teeth will give that health assurance A visit to Dr. Mulligan and the fees you pay him should be considered as time and money invested in health insurance You may rest assured that they contribute a paid up policy against future sickness, pain, disease and distress.

PASSENGERS ON SUBWAY OVERCOME BY ETHER FUMES

Wild Panic Caused By Youth Who Carried the Drug in Hip Pocket

NEW YORK, Mar 10--Ether fumes escaping from a can of the drug carelessly carried in a youth's back pocket, affected sixty passengers in a subway train early today, some of them slumping to the floor unconscious, and resulted in a wild panic among other passengers and brot the police reserves.

The crowded train was nearing the 96th-st station when a peculiar odor wafting thru the cars caused the passengers to become faint and wobbly

Many of them, including women, collapsed. Others became panic stricken. A detective discovered the fumes were coming from another can carried by Richard Chanairo, 22

When the train pulled into the station there was a mad rush from the cars Police reserves were called to restore order. Ambulances were summoned to care for those badly affected.

Chanairo was arrested charged with carrying narcotics. He declared he was using the ether for a cold Another can of the drug was also found on him.

WITNESSES IN KLAN

(Continued from Page One)

in Monroe, La., last January in a quarrel over hooded mob activities. Calhoun also had testified at the open hearing as a witness for the state His brother, while sheriff of Morehouse parish, also came into prominence when he was sent to Baltimore to extradite Dr. B. M. McKim, former klan leader in Mer Rouge, who is charged with murder in connection with the slaying of Daniel and Richards.

He accompanied McKoin from Baltimore back to Bastrop. The younger Calhoun also was twice identified from the witness stand at the open hearing as having been a member of the black-masked mobs On one occasion he was named as a member of the hooded mob which held up three men, including Watt Daniel, on a parish road a week before Daniel was slain. Laurie was also named by Fred M. Cobb, a machinist, as one of the black-masked men who kidnaped him near his Bastrop home last summer.

Both Calhouns were said to have fled Morehouse parish because of threats against their lives.

The departure of the Calhouns and the reported plans of other citizens to follow them held the spotlight of interest here today during the recess in the grand jury's investigation. The jury meets again Monday when the state will produce more witnesses to testify of hooded mob terrorism thruout the parish.

Tribune Advertising is an Investment—Not an Expense

Bank President Is Held in $209,000 Theft

Frank L. Taylor

Frank L. Taylor, $50-a-week President of the First National Bank of Warren, Massachusetts, is under arrest in Chicago, charged with embezzling $209,000 of the bank's funds. He declares he was the dupe of Joseph B. Marcino, former Chicago barber, who came from Italy in the steerage only a few years ago and got to be a second Ponzi.

A FORTUNE

Is Not Required To Start a Savings Account Here.

But your Savings Account here may prove to be the beginning of a fortune.

Start saving today—not next week. Prove that you can make more than a mere living.

We will go with you. In fact we will welcome your account be it large or small

$1.00 or more will start an account.

The Buckeye State Building & Loan Co., 22 West Gay St., Columbus, Ohio.

Resources $24,000,000.00
Reserve $718,000.00.
All business by mail if desired.

CHICAGO BANKER COMMITS SUICIDE; BANK IS CLOSED

Cancelled Checks Drawn By Son For $61,000 Are Found In Pocket

CHICAGO, March 10. — Doors of the Logan Square Trust & Savings bank were closed today under orders of the auditor of public accounts while investigators seeking a motive for the suicide of Fred W. Popp, president of the institution, began an examination of the bank's books. The bank president was found dead in his automobile on a country road leading out of Chicago There was a bullet wound in his head. His body was found slumped over the steering wheel. A revolver lay on the floor nearby.

Cancelled checks to the value of $61,000 were found in the pocket of his coat. The checks were said to have been drawn by Paul W. Popp, a son of the dead man. The checks were said to have been endorsed by Paul W. Popp and cashed by him. They were drawn on the Public National bank of St. Louis.

Decision to close the bank was reached after a conference between directors of the bank and State Examiner H. S. Savage. The closed institution has been under secret surveillance of state authorities for a week, according to State Auditor Andrew Russell. The bank was sort of a family affair, with two sons holding official positions. Paul W. Popp was cashier and Fred W. Popp, Jr., was a director.

Popp senior was 52 years old. He left a widow and three children.

For Economical Transportation

CHEVROLET

Consider Quality and Price

All Prices F. O. B. Flint.

Touring ..... $525.00 Sedan $860.00
Roadster ..... $510.00 Sedanette $850.00
Utility Coupe $680.00

Buy a Chevrolet and be Satisfied

Coshocton Motor Car Co.

Cor. S. Lawn and Walnut St. Phone 1031

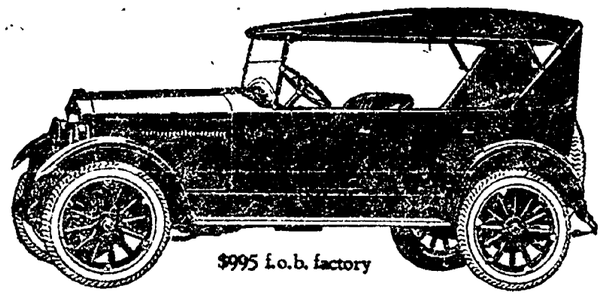

$995 f.o.b. factory

THIS JEWETT is a thrilling car to drive—minds like a faithful dog—goes like a scared rabbit—climbs like you thought no car ever could. Come take the wheel and prove it.

Jewett is the huskiest car of its size—not a light six. It has the best oiled motor—which gives you silence, smoothness and long life. It's what you would expect from a maker of high-grade sixes—a well-behaved younger brother of the Paige.

Jay Abbott & Son

Jewett, Paige and Hupmobile Dealer

Cleveland Six

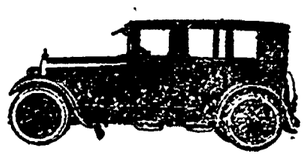

Establishing a Precedent in the Light Six Field

To many, the introduction of the new Cleveland Six closed and open cars will mean increased comfort and genuine pleasure in motoring, for now anyone can own a Cleveland Six, without paying more than is asked for a small four cylinder motorcar.

Never before in the history of motordom has a six of such superlative quality been offered at a price so astoundingly low. Yet in this remarkable achievement there is not the slightest hint of sacrifice.

E. C. RAGER

215 MAIN ST. COSHOCTON, O.

Ford Model ZENITH Carburetor

REDUCED NOW — ONLY $16.00

Install a Zenith Carburetor on your Ford car or Truck today, then note how your gasoline mileage will be increased..

Hundreds are saving the cost of their carburetor.

You can duplicate this experience.

Your money back if you are not completely satisfied after a 30 day FREE trial.

You'll get better motor performance, easy starting, quicker and faster acceleration, wonderful low speed performance in high gear, and more power for rough going in sand or on hills.

Phone us if you can't come in. We'll arrange an appointment and prove what we claim for it.

ACT TODAY.

Automotive Electric Service

Rear Gray Hdw.
Phone 143.
J. F. Airsman, Mgr.

THE FABLE OF TUT

Three thousand years ago lived an Egyptian King named Tut-Ankh-Amen. It sounded like a Stutter and the Gang at the Luxor Golf Club called him "Tut."

When Tut reached the Cake Eater age and got his Hair plastered back Right—he died. Dying was one of the leading Egyptian In-Door Sports and Tut's death was a Major Event. They slipped him into a Swell Tomb in the Valley of the Kings.

Three thousand years later a Party of Snoopers dug up Tut's Tomb and all the Junk buried with him. The Advertising Men took charge of Tut and in a few weeks have given him a Rep which makes Charlie Chaplin's, "Doug's" and M. "Day-By Day" Coue's look like a last year's Almanac in comparison.

Dead for 3000 years! Lost! Forgotten! Then, Bang! Advertised—and a whole world hollers for more news of Tut!

If advertising can thus put life into a Dead One—what can't it do for a Live One? For a Live Business—For Your Business?

They could have dug up a hundred Tuts in the desert and if they had kept the good news to themselves—only a few Bald-Headed Historians would have ever known it.

You can have the best mechandise in the world. But if the world does not get Hep to it—the business will sleep along peacefully. Remember Tut!

NewspaperARCHIVE® NewspaperARCHIVE®

The Crown of Supremacy Worn by Ivers - Pond, Kurtzmann, Lauter and the Cable.

Is the BEST too Good for You

Past fame is no proof of present greatness. In the last 20 years science has crowned many new sovereigns and uncrowned many old ones. Years of art, science and honesty have gone into the production of the above makes of pianos, striving after absolute perfection. As a result many other makes of proudest name have been left far behind because they have been content to drift along on their past reputations. Compare this line with others who claim to have such fine goods. We guarantee service and satisfaction or money back. Send for catalogs.

We have one of the most complete music stores in the state. Sheet music. Couturier band instruments. Edison phonographs and records, talking machine records and in fact everything in small goods from Jews Harps up.

EXTRAORDINARY BARGAINS

Ellington Player, good tone, practically new $385
One Bacon Piano, used, fine condition, like new $225
Singer, good condition $125
Haddorff, good condition $150

STEVENSON BROS.

123 North Third St. Opposite Court House

U. S. Navy Dirigible Will Circle Globe

Admiral W. A. Moffett

According to Rear Admiral W. A. Moffett, Chief of the Bureau of Aeronautics, the new United States Navy dirigible ZR-1, now nearing completion at Lakehurst, New Jersey, will be used to circle the entire globe, after which it will be sent to both the North and the South poles.

SIXTH ST. THEATRE, MONDAY, MARCH 12

We offer the great all-star cast—with an excellent supporting company—in the most brilliant play that has been produced in years. NOT A MOVING PICTURE.

Engagement Extraordinary

The SELWYNS present SOMERSET MAUGHAM SENSATIONAL COMEDY SUCCESS!

THE CIRCLE

1 YEAR IN NEW YORK
1 YEAR IN LONDON &
1 YEAR IN PARIS . . .

with UNIQUE ALL STAR CAST

WILTON LACKAYE
HENRY E. DIXEY
AMELIA BINGHAM
CHARLOTTE WALKER
NORMAN HACKETT

Prices, 50c to $2.50. Mail Orders now. Please send self-addressed stamped envelope for return of tickets and add 10 per cent War Tax. Seats now on sale. Box Office open all day Today. Plenty of good seats left.

ECONOMIC

(Continued from Page One)

championed what were known to be the views of Washington and other American capitals rather than the policies of London.

(2) In the Washington arms conference she again signed treaties by her own delegate after having backed the position of the United States in the Far East as opposed to that of Great Britain.

(3) When it comes to a conference affecting her own hemisphere, the one congress in which she might be expected to be most eager to appear, she finds herself tied so strongly to the British empire that she is not even invited to attend. Independent in the affairs of all the world, but dependent so far as American affairs are concerned. Strange indeed!

(4) South American editors and publicists have sharply resented the idea that Canada cannot be dealt with at Santiago as freely as at Geneva. They have indicated a motion will be made by one of the Latin countries to invite her into the Pan-American conference. Unless British opposition breaks down the courage of the champions of this movement the question will undoubtedly come out into the open.

United States Responsible.

Curiously, the United States is responsible for this remarkable dilemma. Canada (with other British dominions) wrote down her independent status in the international affairs in the Versailles treaty and the covenant of the league of nations. Had we been able to accept the treaty we would have been put in position to treat with Canada as a separate entity. For instance, Canada in recent months has made her own trade treaties with France, Italy and China thru W. S. Fielding, her delegate in the league, and Great Britain has not been able to do anything about it.

Since we did not accept the treaty the status of Canada remained, for us, exactly as it was before. I told my readers at the time how this condition worked out with the Washington arms congress. Altho urged by friends of Canada, South Africa and Australia to invite them as states which could act for themselves, our invitation went to the London foreign office, and it named the British delegation. This was done over the strong protest of Premier Jan Smuts of South Africa and that distinguished champion of world peace remained away from Washington because the invitation had not gone directly to him.

Even tho Canada and the others insisted on, and won, the right to sign for themselves the various Washington treaties our attitude has not changed. We still do all our dealing thru London and Ambassador Geddes. Whatever may be our feeling, we can do nothing else. It would be a distinctly unfriendly act on our part to promote a breach in the British empire.

Canada Still Waits for Envoy.

Canada has been endeavoring, ever since the defeat of the Versailles treaty, to remedy this condition. During the war, when her brave soldiers (and the Anzacs) were giving the British line the stiffening it so sorely needed and forming the spearheads for all the big attacks, Great Britain promised Canada she should be permitted to have her own minister at Washington. She has since constantly pressed for the fulfillment of that pledge but, by various ingenuities the imperial authorities have so far avoided action.

The money for an envoy was actually appropriated two years ago, but Ambassador Geddes went to Ottawa and persuaded Premier Arthur Meighen to withhold action. He based his plea on the fear that other British "nations" would demand similar rights. Mr. Meighen's complaisance was one of the reasons for his defeat in the elections last year

After Premier Mackenzie-King came in he insisted that the pledge be carried out and Ambassador Geddes last autumn made another trip to Ottawa and apparently gave full assent. There was much talk about who the envoy was to be and Washington expected soon to receive him.

But the imperialists in London found a fresh means for delay. They said the new British government should have a chance to discuss the powers to be given to the Canadian envoy. Discussion has been going on ever since. Canada's relations with the "motherland" have become so nebulous that there are all sorts of chances to raise technical questions on which weeks can be wasted. The discussions have been shrouded in the deepest secrecy and Canada has no concrete indication yet that anything will be done.

As the establishment of a Canadian legation in Washington would be inevitably followed by a demand from the Irish for similar rights, it is certain the British will be in no hurry to carry out the pledge. So it would not be surprising if Canada should take advantage of any action by the Pan-American conference to place herself in direct touch with her American sisters.

Powerful Factors at Work.

Should the breakaway not come now, however, it is well on the way. For all the talk of loyalty one constantly hears (and a great deal of it is genuine) there are highly powerful factors driving the two peoples apart. These have come to the surface in the clashings in the league of nations; the insistence of Canada on the abrogation of the Alliance with Japan, and the refusal of Canada to heed Lloyd George's call to make war on the Turks. In such matters Canada has given plain notice that her cabinet and parliament will decide what she shall do, and not the London foreign office.

Britain has made strenuous efforts to repair the breach. Even before the war she tried to draw Canada into some sort of imperial union which would insure continued imperial dominance. Premier Laurier went to London and made a few concessions. He returned home and was defeated

When Premier Borden's health compelled his retirement after the war, Premier Meighen was won to a favorable view of closer imperial unity. This was helped along by a big propaganda campaign, including the imperial press conference and the tour, by many notables, including the Prince of Wales Meighen spent weeks in London trying to work out a scheme of unity. He returned home to be beaten.

Now the British are endeavoring to arrange an imperial conference and an imperial exhibition which shall draw the various scattered units together politically and economically. Canada, however, has shown herself cold to both Premier Mackenzie-King has no desire to repeat the experiences of both Laurier and Meighen, and so far as trade goes Canada has shown positively she will not be tied up with British interests.

Closely Bound to Us.

In fact, it is the growing antagonism in trade which is working for an open breach. Canada has taken steps which not only make her a commercial rival of the "motherland," but the ally of the industrial rivals which the British most fear the great American combinations

Before the war Canada was firmly tied to Britain by the financial bonds the British knew so well how to clinch But during and after the war British capital had to pull in and the movement was made more positive in Canada's case because her money was quoted above the pound sterling and British investors could profit by cashing their loans or holdings and putting the money elsewhere.

As this British money retired American money took its place when Canadians could not supply enough. Also American money went to build up a war industry. The result was the passage of hundreds of millions across the border and the marriage of Canadian finance and industry to American credit. The same sort of "peaceful penetration" which Germany before the war accomplished in Poland and the Baltic lands, with design of conquest, the United States has accomplished in Canada just as a matter of friendly intercourse. And Canada is now firmly tied to this country in its vital affairs.

Ally of American Trade.

This, however, is not the worst Seeing the rise of the giant combinations in this country, British leaders have been trying to find a way to guard at least the home market of the empire. They have put into effect the system of imperial preference, whereby tariff and other favors are bestowed on its own industrial concerns. As planned this would have put any American competitor under a handicap if he wanted to do business with anyone under the British flag

But Canada has not played the game that way She wants to build up her vast domain and build it fast. She is eager to have American capital establish plants which will give work and draw population So the steel corporation and General Motors and Ford and a lot of others have their own Canadian companies.

These companies have charters, which give them every favor that any British concern can have under the imperial preference system They are reaching out from Canada and putting branches into other parts of the empire They have it in their power to invade India. Canada, in fact, has promoted the "open door" policy of the United States by opening up the whole British empire.

Britain is chafing under that condition, as Canada is chafing under restraint There is now a conspiracy of silence. But something will precipitate the big issue—and perhaps soon

(Copyright, 1923, by Eugene J Young)

RHEUMATICS!

Your attention is called to the opportunity of now being able to secure without charge the "Inner Mysteries of Rheumatism," a most remarkable book that shows how this dreaded malady and like disorders have at last been conquered by an authority who has studied the underlying cause of rheumatism for over twenty years.

The revelation of facts overlooked by doctors and scientists for centuries past have already enabled legions of sufferers to laugh at the old, false "Uric Acid" theory that has caused millions to take wrong treatments.

NOTE: Physicians are now notified that a limited new edition is now available for professional use. Sufferers, however, may receive their copies direct by mail, entirely free of charge, from H. P. Clearwater, Ph. D., 641-W Masonic Building, Hallowell, Maine.

J. W. CASSINGHAM, President.
GEO. W. CASSINGHAM, Vice Pres.
C. H. MAGRUDER, Cashier.

A PERSONAL EXECUTOR

A well-known business man accumulated considerable money. He named his close friend as executor of his will This friend influenced the family unwisely to invest in stocks which turned out very badly This business man could have protected his estate by naming this bank executor.

This bank never buys speculative securities for widows, orphans or estates

Capital $150,000.00
Surplus and Profits 200,000.00

The Commercial National Bank

1872——Fifty One Years in Coshocton—1923

C. R. SPECKMAN, Assistant Cashier.
RUDOLPH EHRICH, Assistant Cashier.
WALTER J. BIEBER, Teller.

Chas. T. Lightell
Public Accountant
And
Tax Consultant
Investigations.
Audits. Systems.
Phone 96. Selby Bldg.
Coshocton, Ohio.

BISHOP'S PROPOSAL FOR IRISH PEACE IS TURNED DOWN

DUBLIN, Mar. 10.—Home Minister O'Higgins in a speech here today rejected the peace proposals made by the Archbishop of Cashel on Thursday The archbishop's suggestions were held to be unsafe for the Free State

"There cannot be a truce on the basis proposed by the archbishop nor upon the other proposals that have been made to Richard Barry," said O'Higgins

"There must be unqualified acceptance of this fact That it is the right of the people to decide all issues arising from the politics of the country' The weapons of war must be given up before there can be any vote."

Minister O'Higgins was referring to the Free State peace suggestion that the rebels surrender their arms and ammunitions before a plebiscite can be held on the Anglo-Irish peace treaty

"There will be an election this year and the candidates will be free to put forward any program that seems good to them," continued Minister O'Higgins "An appeal may be made to the lectors to support war with England It is possible that Eamonn DeValera's party may appeal to the people to burn the Anglo-Irish peace treaty The people may, if they choose to support that program return DeValera's party to power with an effective majority. If that happens they will naturally be entitled to full control of the financial and military resources of the country.

"In such an event Irish who would attempt to oppose the government would be classified as rebels against the administration put into power by a majority of the voters But I have no doubt that if DeValera's supporters were elected DeValera would know how to deal with any 'rebels' who opposed him."

AGED WOMAN DIES NEAR FRAZEYSBURG

The death of Mrs. Margaret Horner, aged 87 years, occurred Thursday morning, at her home on Frazeysburg Route 1, following an illness from influenza and a complication of diseases. For the past year she had been in failing health.

Mrs Horner was a lifelong resident of the Frazeysburg vicinity She leaves to mourn six children, three sons and three daughters, in addition to one brother and a number of close relatives.

With a German's invention the motions of actors and actresses hidden from view are reproduced in miniature thru the aid of mirrors and lenses on a diminutive stage

MALE QUARTET AT NELLIE, MARCH 17

The Metropolitan Glee club will present the next number on the Peoples Lecture Course at Nellie, on the evening of March 17. This male quartet comes highly recommended as a splendid group of entertainers

A fly trap to be mounted on a garbage can is a San Francisco inventor's idea

CHEVROLET
For Economical Transportation

QUALITY FIRST
THEN PRICE

Touring $525.00
Roadster $510.00
Sedan $860.00
Utility Coupe $680.00
Sedanette $850.00

All Prices F. O. B. Flint
Payment Plan if Desired

COSHOCTON MOTOR CAR CO.
Cor. S. Lawn and Walnut
Phone 1031.

VISITORS TO THE CEMETERY

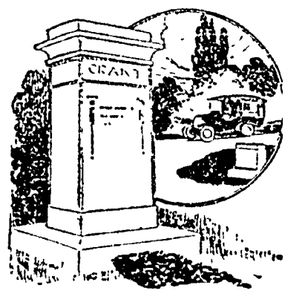

usually most admire monuments of simple dignity and good taste. We are proud to say that very often memorials of our making are selected by visitors as the finest of all they have seen. Yet our work is not expensive You will learn upon inquiry that you can procure a monument here for a surprisingly small sum considering quality of stone and workmanship.

BEITER BROS.
"There Quality Counts"
115 S River St, Newcomerstown, O.

1923 WALLPAPERS

Wall Paper is the background of the home. Before your home can be satisfactory the walls must be appropriately papered.

Tapestry papers as low as 10c; double roll, not one but many designs to select from.

You will find 350 patterns of quality and distinction displayed on our modern screens.

PAGE & LORENZ

RENNER'S
Little Store
IS A GOOD
PLACE TO DO
YOUR
Jewelry
Buying

It is well known that you get the best in quality—the best prices and terms in all kinds of Musical Merchandise at—

J. A. COMPTON
506 Main St.

NEWSPAPER ARCHIVE®

DAILY MAGAZINE PAGE FOR EVERYBODY

Good Night Stories

By Blanche Silver

DICKY AND DORIS DISCOVER QUEER FOOTPRINTS.

"OH, DICKY!" Doris cried, excitedly, one day when she and her brother were visiting their Aunt Elsie, who lived in Greenland. "Do come and look at these funny little footprints."

Dicky came running back at his sister's call, and gazed down at the queer little footprints on the ground.

"Hum," he mused. "They look almost like the feet of Santa Claus's reindeer. Wouldn't it be funny if we should find his reindeer while we're here?"

"That's right!" cried Doris. "Uncle did say the reindeer run wild in the Arctic. Oh, I do wish we might see this one. And, Dicky, maybe they will lead to Santa Claus's house. Wouldn't that be great sport!"

"Pooh!" exclaimed Dicky with a disgusted air. "That's just like a girl—always thinking of such silly things."

"Just the same, maybe they will lead us to Santa Claus's place! I'm going to follow them up and see where they lead. Of course, they are reindeer's footprints."

"O course they are!" laughed Dicky.

"Are what?" shouted a merry voice, and Happy Giggles, the little elfin from Makebelieve Land, hopped down beside the two children.

"Why, those footprints," replied Dicky, catching hold of the elfin's hand and leading him up to the footprints. "Whose are they, anyway, Happy Giggles?"

"Well, now," said the elfin, after looking at the ground. "You're not the only one Musk-ox has fooled that way." And quick as a wink he blew on the magic whistle at the side of his belt, and out from behind the bushes jumped a queer-looking creature whom Happy Giggles introduced to the children as "Mr. Musk-ox."

He was a rather heavily-built fellow with short legs and a very long, brown coat of hair. Even his nose was covered with the coarse brown hair. His horns looked a great deal like Mr. Buffalo's, and met in the centre of his forehead.

"My goodness! we're used to that," laughed Mr. Musk-ox when Happy Giggles told him the children thought his footprints were those of Santa Claus's reindeer. "That's because our feet are so much alike. I'm sorry if you're disappointed."

"Indeed, we're not disappointed!" exclaimed Dicky. "I'm glad to know you."

"So am I," said Doris politely. "I've never seen a musk-ox before."

"Very few people have seen us," laughed Musk-ox. "They hunt us, but if the wind is blowing right they never find us."

"What's that got to do with it?" asked Dicky.

"Why, the only time a hunter ever gets near any of us is when he has the wind against him. For when the wind blows our way we can scent him. Yes, indeed," replied Mr. Musk-ox. "Our noses may be covered with long hair, but our sense of smell is keen."

Just then they heard a dog bark. Before Happy Giggles and the children knew what was going on, Mr. Musk-ox had taken to his heels and disappeared in the bushes.

The hunters, dogs and horses dashed by, and Happy Giggles, Dicky and Doris had a good laugh, for they knew they would never find wise old Musk-ox.

MY MARRIAGE PROBLEMS

Adele Garrison's New Phase of

Revelations of a Wife

Copyright, 1923, by Newspaper Feature Service, Inc.

The Seemingly Simple Advice Lillian Gave Madge.

I TRIED to conceal the shiver which Lillian's words sent over me. But the sinister possibilities for my father and the rest of us at which she had hinted were too much for me, and it was almost half a minute before I was able to answer her.

"You mean—torture?" I whispered.

She nodded grimly.

"I mean just exactly that. No, I'm not crazy, although ten years ago if I had hinted at anything so melodramatic you would have been justified in calling me so. But remember civilization has slipped back a thousand years in some respects in the last ten, and there's nothing too outrageous or fantastic to be possible to a certain type of criminal mind—which isn't always confined to the ranks of the criminals," she finished, with a cynical little laugh.

"Don't look so white," she went on. "Remember, this isn't the probability, it's only the remote possibility. It's what will happen if they get hold of any of us, but they have to catch us before they cook us, and we're fully forewarned, very respectably forearmed—and—I'm conceited enough to think that brain for brain, we outpoint them. The chances are 100 to 1 against their getting their hands on any one of us, but the one chance is what we must guard against. So take no risks, remember, after I am gone. I'll keep an eye on you while I'm here."

"I will do whatever you wish—you know that——" I faltered.

"I know it." She put her hand on my shoulder, with a comforting, comradely touch. "Have you seen Tom Chester yet?"

"A Case of Puppy Love."

The query was an abrupt one, and I guessed that she had put it more to divert my mind from the sinister picture she had just been drawing than because she cared for any answer to it.

"No, I haven't," I replied. "I asked Father about him, and he said Mr. Chester had been very restless today. I thought it would be better to wait."

Lillian looked thoughtful.

"It's too late now, of course," she said. "But you'd better plan to go in to see him the first thing tomorrow morning. The poor lad's just sick enough to have worried a lot about you. Your father, with the early Victorian attitude which you invariably find in a former man of the world, appears to take the ground that nobody of the male persuasion save himself and Dicky has any right to express any concern over you. But I have a sneaking pity for the poor lad. He has as bad a case of puppy love as I ever saw in a youth of his years and discretion.

Madge Is Ill.

"While, of course, he'll never annoy you—his is the worship-of-a-star attitude," she went on, "yet you'll have to squelch him eventually. But just now he's sick and so upset and restless that his convalescence is being seriously delayed. He needs a glimpse of his divinity, and a few kind yet judicious words. So let me know when you're ready, and I'll call on him with you."

"Whenever you think best," I found myself saying, mechanically, although my mental reaction to her astonishing words was anything but stereotyped.

I had seen—being a woman with average perceptions—that young Tom Chester was more than ordinarily interested in me, but to have Lillian put it so baldly into words, startled me. I had sense enough to perceive, however, that she regarded his emotions in much the same light as she would an attack of measles or chicken-pox for Marion. She would humor the child while she was ill and reserve all necessary discipline until she was well again.

"All right, I'll be in after breakfast," she said cheerily. "Now, get to bed. You need a good night's sleep about as badly as any one I know. Good night."

"Good night. I'll be all right in the morning," I called after her, but I boasted without result.

The next morning I could not lift my head from my pillow, because of an attack of my old enemy, neuralgic headache. Lillian and Katie cared for me assiduously all day, but it was an unusually severe attack, and I could scarcely bid my father good-by when he left for Washington—I knew as the result of Lillian's talk with him. I was not myself again until the morning of the very day upon which Dicky was to arrive, and it was with the feeling of getting through with a duty expected of me, that I went with Lillian to my father's room, where Tom Chester was convalescing.

"NOW LISTEN!" :: *By Juanita Hamel*

Copyright, 1923, by Newspaper Feature Service, Inc. Great Britain rights reserved.

WHY is it that when Love lures the imagination, grips the heart and is about to seize the very soul of a girl, she finds it hard to swing her mind into play? Isn't it far easier—as well as wiser—to think *before*, not after she takes what old-time melodramatists used to describe as "the fatal step"?

Most girls find the power—somewhere, somehow—to turn the tables and seizing Love to say: "Stop a minute—now listen to me!"

YOUR HEALTH

What You Should Know About Smallpox and Immunity

By ROYAL S. COPELAND, M. D.

United States Senator from New York
Former Commissioner of Health, New York City

DR. COPELAND

DISEASES run in cycles. There will be a lot of measles one year and not many cases the next. This year smallpox is all too prevalent.

Everybody dreads smallpox. The other day a friend of mine called up in great distress over the detention of a member of his family in the pest-house of a western city. He could hardly speak because of his agitation.

Smallpox is a disease commonly described as "loathsome." It is so scabby and repulsive in its skin effects during the attack and so likely to leave permanent and disfiguring scars, there is no wonder it is feared.

Vaccination has wiped out the necessity of dreading this ailment. Even though it does not give absolute certainty of immunity to attack, it does rob the disease of its fatal tendency. No fact in medicine is better proved than the overwhelming defeat of smallpox by vaccination.

Smallpox does not respect age, country, sex or season. It may be so severe as to be recognized at once, or so mild as to be unsuspected.

It is the mild case, showing little more than a "rash" that is particularly dangerous. The victim may run about and spread the contagion, unconscious of the menace he is to society.

The point about this is that rashes must be viewed with suspicion. When a skin, normally clean and clear, becomes irritated, inflamed and pimply, there should be made an investigation to find out why. The skin is a pretty reliable index of health conditions, and a sudden eruption should be respected, just as a red light on the highway or a railway is given instant attention.

Most of the infectious fevers or contagions are ushered in by chill or chilliness. So it is with smallpox. At first there are shivering, backache, headache, and perhaps vomiting.

In conditions which produce a chill in a grown person there may be convulsions in a young child. So the first sign of smallpox in a child may be a sudden convulsion.

Fever comes on, and after a couple of days the rash appears. It shows first on the forehead, face and scalp. There are red spots which feel as if there were shot under the skin. This "shotty" feeling is quite characteristic.

The backs of the wrists, the arms and trunk, and, after a while, the legs are involved in the eruption, which at first is merely redness of the skin. Later there form blisters filled with clear fluid. These become infected, and the contents become pussy. A scab forms and when it falls off a depression is left.

There is no need of entering into a discussion of what to do for smallpox, because when it appears the board of health of the community must take charge.

The best advice I can give about this disease is to avoid it by vaccination every six or seven years.

Answers to Health Questions

MRS. E. F. R. Q—Recently my husband had an attack of temporary coma. Will you please tell me whether or not a second attack can be avoided?

2—My little sister had an infected ankle which was operated on over a year ago. Several decayed bones were removed, and now she has trouble with her hip. Could this be anything other than tuberculosis of the bones?

A—It would depend on the cause of the coma whether or not your husband would have a second attack. He should have his urine examined and his blood pressure taken, and see if the cause can be found.

2—The child should get careful treatment. If possible have her placed in a state institution for tuberculosis, where her chances of recovery will be greatly increased.

• • •

J. S. S. Q—Will you please tell me what would cause my tongue to become very dry and to peel?

A—Without making a personal examination it is difficult for me to say just what is causing the trouble. You should have your physician give you a thorough physical examination to find the cause and then he will prescribe proper treatment, which you should follow carefully.

• • •

H. H. Q—Will you please tell me of a good tonic to take after a nervous breakdown?

2—Do you think it will harm me if I go to work? I still have nervous spells.

A—Cod liver oil is a very good tonic to take. You should also build up your general health. For further particulars restate your question and enclose a self-addressed, stamped envelope.

2—No, I do not believe that it would harm you any to attend to your usual duties; in fact, it might be beneficial, as it would take your mind off your troubles.

• • •

L. H. G. Q—I am a young man 18 years old, and am 5 feet 6 inches tall. Will you please tell me whether I will grow any taller?

A—You undoubtedly will grow several years yet. Stretching exercises, such as touching the floor with your fingers without flexing your knees will help you. If possible join an athletic club or Y. M. C. A., and place yourself under the direction of a physical instructor.

• • •

MISS A. I. M. Q—I am a girl 17 years of age, height 5 feet 1 inch. Will you kindly tell me what my correct weight should be?

A—For the age and height you mention the weight should be about 107 pounds.

• • •

Dr. Copeland will answer for readers of this paper questions on medical, hygienic and sanitation subjects that are of general interest. Where the subject of a letter is such that it cannot be published in this column, Dr. Copeland will, when the question is a proper one, write you personally, if a self-addressed, stamped envelope is enclosed. Address ALL INQUIRIES to Dr. R. S. Copeland, in care of this office.

Copyright, 1923, by Newspaper Feature Service, Inc.

HOME-MAKING HELPS

Are You Planning to Buy New Tools for Your Kitchen?

By WANDA BARTON

DID you ever try buying one kitchen utensil a month, instead of getting one whenever you chanced to be in the household department of your favorite shop? Try it, if your kitchen things are beginning to be old and shabby and you have not quite all that you need.

Sometimes, housekeepers go on for months without some utensil that really would save time and work, because they think they cannot afford it. Any other expert workman would buy a needed tool if he had to sacrifice a meal to do so. But we have all seen housewives who have used coffee-pots with loose or broken covers and broken handles, at the constant risk of burning themselves, just because the pot itself was still intact. This is mistaken economy.

With this new plan of buying, you decide what is needed to put your kitchen on an efficient working basis. You begin by buying the most important article first, then one a month until your workshop is complete.

It is difficult to generalize and tell just what each kitchen should contain, as the needs of each family are different. This may not seem possible, yet it is true. For instance, where there are children, at least two double-boilers are needed, while in a small family, where there are no children, one will probably be quite sufficient.

Again, closet room must be considered. In a house there is probably sufficient, but in an apartment closet space is likely to be at a premium.

In a good-sized family, a ham boiler is a great convenience, not only for hams, but Christmas puddings, mincemeat and other bulky things. In summer, preserves may be processed in it by placing a wooden rack on the bottom on which to stand the jars.

Another month, a good casserole-dish may be bought. It will more than pay for itself in the economical dishes that can be cooked in it. People often speak of a casserole-dish as something unusual and rather out of the ordinary. It is a tough chicken or piece of meat of inexpensive cut is made eatable by this method of cookery. The glazed casseroles may be served right on the table. Pottery casseroles should be covered with a napkin.

There is in almost every household need for a fish-boiler—not a big one, perhaps, but one that will cook a five or six-pound fish without breaking it. This convenient utensil also has other uses. It may be used to set other utensils in, if a dinner must be kept hot. It will hold three or four saucepans with a little boiling water in the bottom.

An asparagus-kettle is useful. It also makes a good kettle in which to boil cabbage, cauliflower or artichokes. As it is rectangular, it does not interfere with pots cooking over the other gas-holes. The inset tray or strainer can be removed when other things are cooked in the pot.

An English preserve-kettle is not an everyday utensil, but it is invaluable at preserving and pickling time. The kettle is shallow but wide. It is of iron with a heavy porcelain lining and a wide bail. Things cook well in the kettle, and with a little care it lasts a long time. Perhaps the outlay is more than seems warranted, yet it is worth every cent it cost when you do need it.

A good stock-pot is a necessity or should be one in every home. A pot of good quality is the only kind to buy. One of the very best enamelled-ware is nicest for all-around use. This method is the best for acquiring the good utensils you need without feeling the outlay.

WINIFRED BLACK *Writes About* One Debutante Crisis

Copyright, 1923, by Newspaper Feature Service, Inc.

Winifred Black

JIMMY was frightfully worried.

Anyone could see that with half an eye.

He walked up and down and lit one cigarette after another—he picked up a book, read a page—threw it down—picked up the paper, scanned the headlines, threw that down—and all the time it was as plain as day that he was listening for the ring of the telephone.

Presently, he was out with the whole story.

He and Cathleen were going to an awfully smart party and Cathleen's father had the bad taste to be taken ill right in the midst of everything.

Not comfortably ill, with an expensive specialist and a trained nurse and orders to go to Florida or California or the Mediterranean in a week or so, but dangerously ill with consultations and whispers and desperate remedies.

He couldn't see his broker or even his lawyer. The doctor thought it was best to keep even his wife out of the room. Today was the crisis, and Jimmy was worried to death for fear Cathleen's father would die before night and it would be in all the evening's papers, and if that happened of course Cathleen couldn't go to the party.

He couldn't ring up and ask her how things were going, because the telephone was muffled at Cathleen's house—and it really was a hideous nuisance.

And So They Went

It was an unusual party, something quite out of the ordinary with some very smart people from London, and all that kind of thing, and Jimmy thought it really was too bad of Cathleen's father not to wait till after the party to have his crisis.

Well, Cathleen rang up herself, and she said that her mother had consented to let her go anyway—unless, of course, at the last minute—

And so they went to the party and the next morning Jimmy told the family about it. 'Twas a grand party, the best music they'd danced to this season and the favors straight from Paris, and everything else on the same scale—he and Cathleen had a perfectly gorgeous time.

And now there was going to be a week-end with skating and tobogganing and things, and he and Cathleen were invited. And poor Cathleen's mother was acting horrid about it.

She'd been horrid right along. When Jimmy went after Cathleen for the party, Cathleen's mother came down-stairs to see them off and she said in a kind of a mean, sarcastic way that she did hope Cathleen's father wouldn't die till Cathleen got back from the party.

And now, she was being stubborn about the house party—as if Cathleen could do any good just moping about the house.

Jimmy's father took Jimmy into the library.

"Look here, Jimmy," he said. "I hope you're not letting yourself care anything for Cathleen. She's pretty and attractive and all that—but, of course, you must see that she's absolutely heartless."

Jimmy's Father Has the Blues

Jimmy looked blank—then he smiled good-humoredly.

"You don't understand, Dad," he said. "We don't sentimentalize about things these days—Cathleen's father is over fifty, there's really nothing left for him, he'll be better off when he's gone. Why should Cathleen and I spoil a perfectly good week-end—pretending?"

Jimmy's father has been having the blues lately—I wonder why?

ODD and INTERESTING FACTS

Tibet's area is 463,200 square miles.

• • •

The bean in Manchuria is yielding fine salad and cooking oils.

• • •

For hundreds of years the Nile floods have not varied 10 days in their arrival.

• • •

The Bhatghar irrigation dam, near Poona, India, containing 21,500,000 cubic feet of masonry, has the largest volume of any dam in the world.

• • •

Some whales travel twice a year more than a quarter of the circumference of the globe, being in the Arctic in summer and on the other side of the equator in the winter.

• • •

A monument to Don Quixote is to be raised at Esquivias, Spain. It will not be the first statue raised to a character in fiction, as Barrie's Peter Pan is thus "immortalized" in Kensington Gardens, London, Eng.

• • •

The disproportion between the sexes varies greatly throughout Europe, but every country that has been at war has a large surplus of women. On the whole continent of Europe, according to statistics, there is an excess of twenty-five million women.

• • •

The North sea is green, partly because of its clearness and partly because of its sandy bottom. The Red sea gets its name from a tiny weed-like growth, dull red in color, which seems to cover its surface. The Yellow sea of China was once supposed to be so named because of its mud, but its color is derived from a multitude of minute living organisms.

In a West African village the sight of a white man fills the infant with terror.

• • •

The early lighthouses were lighted with open fires. Although lighthouses have aided the mariner for more than 2000 years, most of the progress in illuminating apparatus and fog signals has been made during the last century. A hundred years ago coal fires and tallow candles had only recently been abandoned at important lighthouses in England, guns were still used as fog signals, and no outside lightship had yet been moored off the coast of this country.

• • •

Some years ago the museums of Konigsberg and Berlin sent Prof. Wheeler an extraordinary collection of ants in lumps of Baltic amber. There were 9560 specimens, representing 32 species and 43 genera. Baltic amber is merely the fossil resin of pines which flourished during Lower Oligocene Tertiary times in the region which is now Sweden. The liquid resin exuded from the tree-trunks precisely as it does today, and great numbers of small insects, especially ants, were trapped in the transparent, viscid masses which hardened, fell from the trees or remained after the rotting of the wood and were carried down by the streams and embedded in what is today the floor of the Baltic sea and the soil of eastern Prussia. The lumps are now brought to the surface either by mining or by the action of the waves which cast them up on the beaches. So beautiful and lifelike are the insects preserved in the amber that by comparison all other fossils have a singularly dull and inert appearance.

Diary of a Fashion Model

By GRACE THORNCLIFFE

She Describes a Chic Black Evening Frock with Frilled Circular Insets.

PAM and Haidee and I were gathered in the manikin's room, discussing clothes, as we always do.

"Don't you think the new evening models that came down today are stunning?" Haidee asked.

"Yes," I agreed.

"Did you ever see such an influx of frilly treatments?" she queried.

"Don't you remember months ago, Madame told us the short jabot frills she was using on large frocks were merely forerunners of the frills that would be conspicuous on all kinds of frocks?" I reminded her.

"Madame certainly has the correct information on advance styles!" Haidee exclaimed.

"She's almost infallible where fashions are concerned," Pam agreed.

"She explained to me long ago about the new frilly treatments and how they were growing in length and importance," I said.

"That yellow crepe frock that Madame wears with a double frill down the side always did remind me of a goldfish with fins," Pam declared.

"Well, I think one of the most attractive frilled insets I've seen is on the new evening gown that came from the workroom today," I remarked.

"Which one?" asked Haidee, who had just come in.

"Wait till I put it on," I said, jumping up with more than my accustomed speed.

"You never hurry so when a client wants to see something," Haidee said, but I didn't mind her jesting.

In a minute I stood before them in the soft, clinging black charmeuse.

At either side were circular insets which were so skilfully put in one couldn't possibly see a seam.

"The succession of ruffles catches my eye," said Haidee.

"That's what attracted me," I said. "They're of gold tissue shot with rose, you see."

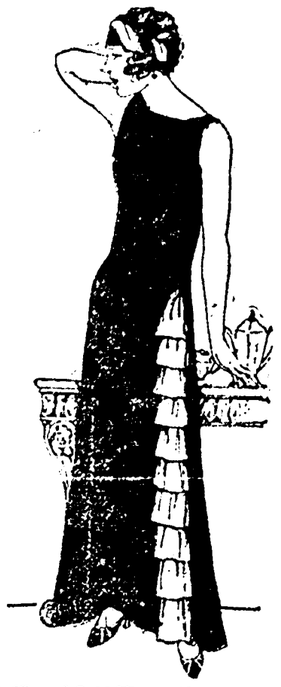

Ruffles of Gold Tissue Shot with Rose Trim This Charmeuse Dress.

"Another interpretation of the frilled treatment," Pam said.

"This is a stunning gown for wear all spring and summer," I said, binding my hair with a band of black charmeuse twisted with tissue cloth.

"Not to mention the black velvet slippers," Haidee added.

I stuck out a foot shod in black velvet striped with gold. "My pride and joy," I announced.

"You should have the dress to go with them," Haidee said.

HOROSCOPE

By Genevieve Kemble

SUNDAY
MARCH 11

Sunday's horoscope points to important affairs, involving change and bringing benefits and unlooked-for success. Socially, it looks propitious also.

Those whose birthday it is may look forward to a very active year, with advantageous change or travel. Success and social advantages may be expected. A child born on this day will be enterprising, adventurous and generally successful in its business and domestic as well as social affairs.

Monday's astrological map holds auguries of rather checkered conditions. While there may be stirring events, and the financial forecast is satisfactory, yet retarding figures also bear rule. The health should be attended to and accidents avoided. Shun litigation. Be discreet and avoid domestic quarrels.

Those whose birthday it is have the augury of a year of fluctuating fortunes. While the financial prospect is good, baffling conditions may arise. The health may prove an obstacle. Shun the possibility of accident and avoid law and quarrels, especially in the home. A child born on this day may be subject to varying fortunes. It may succeed best in the employment of others.

Advice to Girls

By ANNIE LAURIE

DEAR ANNIE LAURIE:

I am a girl 19 years old. I have been going out with a man a few years older than I am, and he is very nice to me. He said he would do anything for me. People tell me I should marry him, for he is a man who will give me a nice home. I have no home, and have to go out and work.

So I am writing to ask you if I should marry him. Am I too young to marry? A LOVING ONE.

A LOVING ONE: Under the circumstances you are not too young to marry this man if you truly love him, my dear.

DEAR ANNIE LAURIE:

I am engaged to a young man who seems to love me very much. He seems very jealous, and does not want me to go with other men. I love him, but I want other young men for friends.

Shall I give up all my young men friends? BROWN EYES.

BROWN EYES: When a girl loves a man enough to marry him she should take no interest in other men if her fiance objects.

Isn't his love and companionship enough for you, my dear? If it is not, it would be well for you to break your engagement at once. Are you sure you love this young man?

DEAR ANNIE LAURIE:

I am a girl 19 years of age. I have gone with one young man a year. He seems to be very selfish, and wishes me to devote all of my time to him. He does not want me to have other friends—girls or boys.

There is one certain young man I would very much like to get acquainted with, but I never see him except when I am busy. I am not engaged, and see no reason why I shouldn't go about with other friends besides this one young man. I have told him I don't care for his company, but it is of no use. Please advise me what to do.

SUNSHINE RUBY.

SUNSHINE RUBY: Be firm in your decision not to devote all of your time to this young man, my dear. Don't let him think he can dictate to you.

Wait until you are properly introduced to the other young man before you speak to him. Then, if you are sure he is a proper companion, invite him to call and start your friendship in a dignified way.

Annie Laurie will welcome letters of inquiry on subjects of feminine interest from young women readers of this paper and will reply to them in these columns. Letters to Miss Laurie should be addressed to her, in care of this office.

(Copyright, 1923, by Newspaper Feature Service, Inc.)

NewspaperARCHIVE®

Seeds That Produce The Finest Products

There is a difference in seeds! What you want is the difference—and that is the growing of the produce and not into all LEAVES!

The one way to be assured of getting seeds that grow, and that will produce the radish, carrot, bean, flower or what not you expect, is to get your seeds from us.

Our Seeds are Bulk Seeds

Packaged in our own Store.

We are now ready to serve and it is time that your Tomato and Cabbage Seeds were in.

ONION SETS--Yellow, Red and White.

The Gray Hardware

COSHOCTON WEST LAFAYETTE

NURSE'S MATERNAL INSTINCT BLAMED FOR KIDNAPPING

ALBANY, N. Y., March 10.—Every clue in the alleged kidnaping of three-year-old Leopold Minkin, son of City Court Judge Leopold Minkin, by 20-year-old Mary Conkling, his nursemaid, has failed and the mystery deepens hourly.

The child's mother is on the verge of prostration, and the father has not closed his eyes since his little son so mysteriously dropped out of sight Thursday afternoon.

Early today the police had run down a clue leading to Bennington, Vermont. The police believe that the arrival of Mrs. Louis Keblin and her three-year-old son in Bennington last night gave rise to reports that the abductor of the Albany child had been seen in the Vermont city.

A conductor of a Troy car claims a young woman with a child, answering the description of the missing nurse and Minkin baby, rode with him to Troy. Abnormal maternal instinct is the motive seen by criminologists in the kidnaping of the Minkin baby. Chief of Police Frank Lasch also is inclined to believe that the longing of the young woman for a baby of her own is responsible for the abduction.

Friends of the Minkin family scout the theory that the child may have been stolen for a ransom.

PATERSON, N. J., March 10.—Police authorities here today declared they have ascertained that Mary Conkolino, believed to be abductor of Leopold Minkin, lived in East Paterson, near here. A letter found in the room the girl occupied was addressed to a family by the name of Columbo. Police are seeking the Columbo family for more information on the alleged kidnaper.

CONFIDENCE

That's the Keynote of Our Success.

Our patrons know that when they give us a job to do it will be done right. Bring your Electrical troubles to us.

HOME ELECTRIC

PHONE 378

MIXED DANCE

RED MEN HALL

WED. EVE., MAR. 14

LEPLEY'S ORCHESTRA

It's the water that sticks that counts

DID you ever pour water on a grindstone? Some sticks and some flies off—it's the water that sticks that does the work

It is the same with the money you earn—the money that sticks is what counts. Save it here.

5% The Home 5%

Building Loan & Savings Co.

40 YEARS IN COSHOCTON

POINCARE EXPECTS TROUBLE WITH THE GERMANS TO LAST

PARIS, March 10.—Premier Raymond Poincare, in an exclusive statement to International News Service tonight said that he did not have any hope of an early peace with Germany.

"I do not expect an early demand from Germany for a settlement of the Ruhr problem," said the French premier. "My proposed trip to Brussels is not connected with any possible settlement negotiations. The reasons for the trip are the necessity of settling important details for exploitation of the Rhineland railways and Ruhr administration matters."

KIDNAPPED BABY IS FOUND UNHURT

NEWBURGH, N. Y., March 10. Three-year-old Leopold Minkin, kidnaped from his home in Albany by Mary Conklin, 19, nursemaid, was found by police with the Conklin girl in a rooming house late today.

The child was unharmed. Police immediately notified Albany authorities and Judge Minkin, the father of the child, left at once for Newburgh to claim the child. The nursemaid, whose right name is Angelina Tazena, will be taken to Albany in custody of detectives.

LIQUOR PARALYZES DRINKER SATURDAY

Robert Murdock was being held in the city prison Saturday night awaiting a hearing on a charge of intoxication. He was arrested Saturday afternoon down in the Red Sea hollow at the end of north Tenth-st after being reported to police headquarters by residents of that neighborhood

PLATTSBURG WINS CLASS B TITLE

COLUMBUS, Mar. 10 Plattsburg high school won the Class B basketball championship this afternoon by defeating Bellepoint 16 to 15. Winners and runners up were given plaques by Ohio State University.

DAUGHERTY BETTER

MIAMI, Fla., Mar. 10 The condition of Attorney General Daugherty is so much improved he may possibly leave his room late today or tomorrow for a short time, it was stated by his physicians today. His condition is greatly improved.

LETTER FROM CONRAD MANN

Managing Organizer of The Fraternal Order of Eagles to Local Lodge

Dear Brothers:

Along about January 20th I started on a trip to Denver and the Pacific Coast. I did not tarry long in Denver, where I was only interested in making arrangements for the coming Grand Aerie Session, which will be held in that City beginning as of August 5, 1923

I arrived in San Francisco on January 23rd, and found the California Eagles very much enthused and apparently better oganized for real results than they have been for some time past.

On the morning of January 31st I arrived in Seattle. Thru a telegram from Past Worthy President Crawford White, of that Aerie, I had learned something of the wonderful progress that was being made by the Old Mother Aerie, but the greatest surprise of my life was in store for me.

When I arrived at their Club House about nine o'clock in the morning, I found Secretary Dowd and his assistants ready for the day's work, and judging from the number of people that were then gathered in the Secretary's office it was to be a very busy day. Well, it turned out to be such, for during that day they received upward of two hundred new applications. About fifteen men came to the office and asked to be permitted to sign an application blank. They were of the best citizens of Seattle.

On Friday, February 2nd, I saw twenty-seven of them come to the office during the day and ask to be permitted to sign an application for membership in Seattle Aerie No. 1. This, of course, is due to the wonderful enthusiasm that has swept Seattle off its feet. "TO BE AN EAGLE" is now the slogan of that wonderful city.

In order that you may grasp the situation fully let me point out to you that it takes just exactly three men to take care of the applications and write out official receipts, they are coming so fast.

On Wednesday evening, January 31st, Seattle Aerie No. 1 initiated a class of four hundred and eleven

On Friday evening, February 2nd, they initiated a "Conrad H. Mann Class" consisting of six hundred and one.

On Sunday afternoon, February 4th, they initiated a class of four hundred and sixty-six, and, as aforestated, the applications are coming in at the rate of about two hundred and fifty a day. In fact they would come in much faster but it is absolutely impossible for the secretary's force, which has been supplemented by at least ten people, to take care of more applications than the above number. Neither is it possible for the eight physicians to examine more than that number during any one day.

The drive which is now going on was originally intended to end on February 6th, but there are so many requests from citizens who had not been given an opportunity to affiliate with Seattle Aerie No 1 that on Friday night, February 2nd, when about forty-five hundred members of Seattle Aerie No. 1 were gathered in their new property known as "Dreamland Rink" a resolution was unanimously passed extending the drive for another thirty days.

This Aerie will pass the fifteen thousand mark and probably reach the twenty thousand mark.

It must also be borne in mind that Ballard Aerie, No. 172, is located in Seattle, and that Aerie has upwards of sixteen hundred members.

All of this in a little city of about 320,000 population.

South Bend Aerie, No 435, showed what could be done Seattle Aerie No 1 has smashed all records so far established to smithereens, and they are establishing a record which I am sure will never be surpassed by any fraternal organization, no matter by what name it may be known.

Milwaukee Aerie, No 137, started a drive on November 1, 1922 On December 6th about eighteen hundred applications had been received and over twelve hundred examined On the morning of December 7th their Club House burned to the ground On the evening of December 8th they initiated nine hundred and seventy two members On February 15th they initiated twelve hundred and fifty-four, and thousands of applications on file When Milwaukee Aerie, it is determined to beat the Seattle record.

It would please me very much if you would let me hear from you giving more particulars about these drives, as I am anxious to cooperate with you and all Aeries in your immediate neighborhood in order to make this the greatest year ever experienced by our Order

Yours for A MILLION BY JUNE 1923.

Sincerely yours in L. P. J. & E.

CONRAD H. MANN,

CHM H Managing Organizer.

To provide light for work done on large lathes an electrical lamp socket to be mounted on a lathe carriage has been invented which is supplied with current thru a wire wound on a spring controlled reel.

FIRST PICTURE MRS. HARDING SINCE ILLNESS

President & Mrs. Harding & George Christian

This photograph shows President and Mrs. Harding, accompanied by George Christian, secretary to the president, leaving the White House for the special train that took them south for their first vacation in a year. This is the first picture of Mrs. Harding since her recent critical illness.

BABY SOLD FOR $450, PARENTS ARE HELD

CINCINNATI, March 10.- Purchase of a babe for $450 by its aunt is alleged in a peculiar legal tangle unearthed last night by the arrival of its mother and revelation of the deal that resulted in the adoption of the child by the aunt.

Mrs R B Piper, 3116 Stanton av, caused the arrest of the babe's mother, Mrs Stella Means Lewis, 24, and Charles Phipps, 25, chauffeur, on a disorderly conduct charge. They were arrested at 913 Race-st.

According to Mrs. Piper, her brother, now in Chicago, married the girl in 1916. Soon after the birth of the child, a boy, the mother gave him to Mrs Piper to rear. Then the aunt decided to adopt the babe and Mrs. Lewis asked for $2,000, Mrs. Piper explained.

When the mother cut the price to $150, Mrs Piper added, the babe was adopted by the aunt, who paid the sum

Mrs Lewis made numerous and persistent efforts to regain the boy, but without success, even when armed, it was alleged. Mrs Piper has had guards watching her home, she says.

COWBOY HUMORIST TO LECTURE HERE

"Sixty Minutes of Sunshine" is the subject Dr Frederic J. Bayliss, Cowboy humorist, will speak upon, Wednesday evening, beginning at 8 15 o'clock, in the Methodist Protestant church. Dr Bayliss is not only well known as a lecturer of ability, but is an evangelist, preacher and writer as well. At present he is president of the Illinois Conference of the Methodist Protestant church. Dr. Bayliss comes highly recommended His lectures are wonderfully interesting, strangely vivid and full of real humor.

The Young Men's Bible class of the church is fostering this movement. A nominal fee will be charged for the occasion.

Advertise on the class page.

ABBOTT TAKES THE AGENCY FOR PAIGE AND JEWETT AUTOS

Announcement was made Saturday that the agency for the Jewett and Paige automobiles had been placed in the hands of Jay Abbott & Son, dealers located on Walnut-st.

The agency for these two cars was handled by Warner Lowe, up until the time of his death last fall. Then it was taken over by Chris Chacos, a member of the Chacos Amusement Co. He surrendered the agency in January of this year.

Jay Abbott and his son Zara have held the agency for the Hupmobile for more than a year. Since taking the agency they have moved into new quarters on Walnut-st, where they give repair service as well as display the new cars.

They will continue to handle the Hupmobile. The Hupmobile is a four cylinder car, and the Jewett and Paige are both sixes. Jay Abbott returned from Cleveland Friday evening with one of the new model Jewetts and it is now on display at the garage. None of the Paige models has been placed in stock as yet.

TRIAL OF ALLEGED COMMUNISTS WILL BEGIN ON MONDAY

BENTON HARBOR, Mich., Mar. 10 —Motion for a change of venue for 23 alleged Communists was denied today by circuit Judge C. E. White. The trial is scheduled to begin Monday

A surprise was sprung when ten more alleged Communists voluntarily surrendered themselves. They were released until Monday on their own recognizance in bail of $1,000 each. Rose Pastor Stokes was among those in the court room today.

DR. G. C. WEIST WILL MAKE HIS 290th VISIT TO COSHOCTON PARK HOTEL, MONDAY, MARCH 12, 12:00 NOON TO 8:00 P. M. ONE DAY ONLY

C. C. WEIST, M. D.

Dr. Weist's home office is 312 East 18th Avenue, Columbus, O.

If your disease is chronic, consult Dr. Weist. Special attention is given to diseases of the head, nose, throat, stomach, liver, bowels, as indigestion, dyspepsia, billousness, constipation, diarrhoea, blood, heart, skin, rheumatism, eczema, pimples, scrofula, bad blood, nerves, spine neuralgia, nervous exhaustion, despondency.

Diseases peculiar to women. My home treatment for women can be used at home without delay from work, for such troubles that thousands of women are sufferers.

Diseases of men. Dr. Weist wants to have a talk with every man that is suffering with a nervous breakdown, discouraged, or disease of a private nature. Why not consult Dr. Weist? He has made regular monthly visits to this community for years.

HINES SET ABOUT FREEING VETERANS FROM "RED TAPE"

Declares He Will Weed Out Inefficient And The 'Hard-Boiled' Employes

WASHINGTON, March 10.—A determined drive at the red tape which has been strangling world war veterans in their efforts to obtain justice from the veterans bureau is to be launched by Brigadier General Frank T. Hines, new director of the bureau, it was announced today.

General Hines has started an investigation of the affairs of the veterans' bureau which it is hoped will effectively weed out the weak spots in the machine. Altho the new director expressed the hope that few changes in personnel would be necessary, he has demanded absolute loyalty and efficiency from all of his subordinates and lack of response will result in instant changes.

"I realize I will have to go slow in any reorganization,' Hines said, "as the machine, while it has many weak spots, undoubtedly is running at a good rate of speed. I will not slow matters for any reorganization, but I do intend to weed out the inefficient and disloyal as I come to them."

General Hines invited constructive criticism of the bureau. He urged citizens' investigating committees not to hesitate to make csharges, stipulating only that they be sure of their facts.

Employes have been warned against the hard-boiled attitude which, it is charged, veterans seeking adjustment in the past have met. Orders calling for prompt and courteous treatment of every case with a promise of immediate discharge for anyone disregarding the order, was given.

HARDING SPENDS DAYS AT GOLF; TO TRY FOR BIG FISH

(By G. R. HOLMES)

HOBE SOUND, Fla., March 10.—Golfing his way steadily southward, President Harding put in here today for his daily round on the links before proceeding on toward Palm Beach and Miami, the winter playground of the south. He was in good spirits and apparently much benefitted physically by the open air life he has been leading ashore and afloat since he struck the torrid sun of Florida.

It seemed uncertain today whether the president would break the isolation that has been his, by putting in at Palm Beach, altho his stop today was within easy cruising distance of the resort. Having come to Florida for complete rest and as much recreation as possible, he may decide to pass up a week-end at the beach, make only a brief stop for mail and telegrams and push steadily on for Miami where fishing will be an added attraction to his daily routine of sailing and golfing.

Thus far those aboard the houseboat Pioneer have not engaged in fishing, altho the rivers they have been cruising thru abound with fish. Farther south, however, Mr. Harding plans a try at some of the big game fish that are plentiful in the waters around the extreme southern end of Florida.

For the first time since the cruise began, those aboard the Pioneer felt the patter of rain last night The sky was murky and overcast when the anchor was dropped overboard for the night in the vicinity of Stuart, some 15 miles above Hobe Sound. The showers here were of short duration, however, and those aboard experienced no discomfort.

Here at Hobe Sound the entire winter colony was out in full force today to meet the Pioneer. Among them were many personal friends of the Hardings from Ohio, there being a large number of Ohioan residents here. It was a gala day for the colony, and boasting not evening a telegraph office. Hobe Sound is a favorite spot with both the president and Mrs. Harding, being one of the most picturesque places along the east coast and having a golf course that compares with some of the northern courses.

Mrs. Harding has left the houseboat once during the five days journey down to the coast. That was at Rockledge where she stepped ashore for a few moments to greet her brother. She spends a great deal of time in a deck chair on the Pioneer, getting an amount of absolute rest and quiet which according to her physician, is necessary for her complete recovery.

The Pioneer arrived off Palm Beach today, after a cruise of 25 miles down the river during the forenoon.

The president abandoned his plans for golf at Hobe Sound this morning at the last minute and decided to push on to Palm Beach. A brief halt was made at the sound. A few members of the party went ashore and motored to the beach to relieve the monotony of the boat trip, but the Hardings remained aboard.

FOR SALE OR RENT

BECOME WISER DEAL WITH MIZER REALTOR-INSURANCE

Vine-st—Five rooms, bathroom, gas, electricity, garage, poultry house. $500 down, balance like rent.

Fifteenth-st—Six rooms, bath, gas, finished floors, large lot, garage, poultry house. $500 down, balance like rent.

Natural—Five rooms, hardwood floors, electricity, lot 16x270. $500 down, balance like rent

Tenth-st Five rooms bath, gas, large lot. $500 down, balance like rent.

Chestnut-st Six rooms, gas, electricity, laundry, furnace, just like new, $4500

Five Minutes Walk from Postoffice—Good investment proposition, two-family home, in A 1 condition. Investigate!

Cottage—Five rooms, furnace, cistern, garage, $3200.

Fourth-st—Ideal location, close in, lot 50x200, six roomed modern home. Priced to sell at $5750

Seventh-st Seven rooms, bath, gas, electricity, furnace, garage.

South Lawn-av—Eight rooms, bath, gas, electricity, laundry, furnace, large lot. Investigate!

Chestnut-st—Six rooms, bath, gas, electricity, $3800

Eleventh-st—Six rooms, bath, gas, electricity, laundry, furnace, ideal home.

Hay Place—Right down town, ideal home, almost like new, seven rooms, bath, gas, electricity, furnace, laundry You can't equal this place at the price

Ninth-st—Eight rooms, bath, gas, electricity, laundry, large lot. Can be used for single or two-family home, $3800.

IF you cannot find what you are looking for in this list, phone us or call at our office and talk it over; we have others just as good in all parts of the city that will sell on small payment down, balance like rent; better see us before purchasing anything in real estate.

Blake V. Mizer, Realtor
Phone 1186
Real Estate and Insurance
Selby Bldg.

POULTRY AND PET STOCK

RHODE ISLAND REDS Single comb. Eggs for hatching, $1 for fifteen, $5 hundred, from heavy laying stock One year-old male, splendidly marked, worth the price of $5. See him. Call or write A. B., 331 South Eighth-st.

FOR SALE—Coon-hound pups. Paul Thornsley, Phone 2103-R2.

FOR SALE—Pair of male fox hounds, well bred, just ready to run. Howard A. Wolfe

FOR SALE—16 year-old R. C. Brown Leghorn hens, 85c each. Two pedigreed Airdale females, 5 months old, $10.00 each. T. W. Young, Warsaw, O., Phone 152.

SETTING EGGS—From a good winter laying strain of S. C. White Leghorns, D. W. Young strain, at $1 00 per setting. P. B. Wiggins, Ivy-st, Rt. 2, Coshocton, 200 yards south of Denman-av along W. & L. E. railroad.

FOR SALE—Pony coming 8 years old and sound. 42½ inches high, weighing 150 pounds. James Boyd, West Lafayette, O.

MARKETS
By Wire

TOTAL STOCK SALES

NEW YORK, March 10 —Stocks sale today 472,700 shares; bonds $5,681,000.

For the week stocks $6,532,800 shares; bonds $56,964,000.

LIBERTY BONDS

NEW YORK, March 10. —3½s 101.20; first 4¼s 98 12, second 4¼s 98 04; third 4¼s 98.58; fourth 4¼s 98 14; victory 4¾s 100 12, new 4¼s 99 50.

CHICAGO GRAIN CLOSE

CHICAGO, March 10 - Wheat closed ¼ to ½ lower than yesterday, corn ⅛ to ¼ down, oats ⅛ higher, provisions firm

Closing prices.

Wheat—May 119⅝@½, July 114½@⅝.

Corn—May [illegible], July [illegible]

Oats May 44⅞@45 July 44⅝.

Lard May 12.00 July 12.10.

Ribs May 11.17, July 11.30

STOCK MARKET CLOSE

NEW YORK March 10. — The stock market closed irregular today Government bonds unchanged, railway and other bonds steady

TOLEDO GRAIN CLOSE.

TOLEDO March 10. — Grain close:

Wheat—Cash 136½@137½.
Corn—Cash 79@80
Oats Cash 50½@52.
Rye—Cash 81.
Barley Cash 71
Clover—Cash 12.75, April 12.20.
Alsike—Cash 10.50
Timothy Cash and May 3.40.

BANK STATEMENT

NEW YORK, March 10. - Bank statement

Average
Loans, dec., $47,470,000
Demand dep., dec., $99,180,000.
Time dep., inc., $35,219,000.
Reserve, dec., $1,413,000.
Actual—
Loans, dec., $66,117,000.
Demand dep., dec., $116,832,000.
Reserve, inc., $18,131,690.

Tribune Advertising Is an Investment—Not an Expense

NEWSPAPER ARCHIVE®

AUTOMOBILES, ACCESSORIES AUTOMOBILES & ACCESSORIES

"U. S. L. Will Serve You Well"

Dependable USL STORAGE BATTERY SERVICE Economical

Batteries

Standard Equipment on 53 Popular Cars

AUTOMOTIVE ELECTRIC SERVICE

Rear Gray Hdw. Phone 143

J. F. AIRSMAN, Manager.

Coshocton Used Car Market

We have a supply of good used cars. Come in and look them over. We are open evenings.

SPECIAL PRICES ON REPAIR WORK ALL THIS WEEK.

One Ford Roadster	$150.00
One 1919 Ford Touring	125.00
Two Ford Tourings	225.00
One 1920 Maxwell Touring	175.00
One Chevrolet Roadster	125.00

Several Chevrolet Tourings. One new Jewett Sedan.

One new Jewett Sport.

133 South Sixth Street.

THE COSHOCTON TRIBUNE AND TIMES-AGE

CLASSIFIED ADVERTISING

Rates Effective Feb. 1st, 1920

CASH WITH ORDER

Minimum charge 25 cents for 25 words or less, two insertions. Additional words one cent each. The same advertisement in display type double the above.

LOST AND FOUND

LOST—Black pocket book, containing two $20 bills and other money. Last had in Gray's Hardware Store. Finder please return to Lewis Howard, 909 South Seventh-st, Phone 916. $5.00 reward.

LOST—Black, white and tan female beagle hound. Finder return to A. O. Barrick and receive $12.50 reward. Coshocton, O.

MALE HELP WANTED

MEN wanted to qualify for firemen, brakemen; also colored sleeping car and train porters. Experience unnecessary. Transportation furnished. Write T. McCaffey, Supt., St. Louis.

MEN wanted for detective work. Experience unnecessary. Write J. Ganor, former Gov't detective, St. Louis.

WANTED—Single man to work on farm by the month. Rob McClure, Coshocton, O., Route 3. Phone, Keene Exchange.

"PENNSYLVANIA SYSTEM" wants Mechanics, Boilermakers, Blacksmiths, Electricians, Sheet Metal Workers, Carmen, Carpenters, Helpers and Laborers. Apply to H. B. Chaffin, Master Mechanic, Dennison Shop, Dennison, Ohio.

FEMALE HELP WANTED

WANTED—Girls and women to sew gloves. Steady work. Apply at office. The Timmons Glove Co.

LIVE STOCK AND PRODUCE

STOCK SALE

We, the undersigned, will offer for sale on Friday, March 16th, at 1 o'clock, about six miles north of Coshocton, on the Lawrence farm, the following: One good two-year-old colt, one cow with calf at side, 8 years old; one cow to be fresh by day of sale, six head stock cattle, 55 good fat lambs, 22 coarse ewes, two brood sows. Mrs. J. E. Lawrence and E. C. Bender. N. W. Barrett, Auctioneer.

FOR SALE—Two fresh cows. Walter Porteus, West Lafayette, O.

FOR SALE—Four good dairy cows coming fresh soon. Alonzo Robinson, Coshocton, O., 404 11th-st.

FOR SALE—One Jersey cow, 7 years old; one Jersey and Holstein heifer, one set of single harness, one 160-egg incubator, one double shovel plow. J. B. Wilson, West Lafayette, O.

FOR SALE—Two registered Jersey male calves, 3 weeks and 3 months old. High class owl interest and flying fox breeding. Priced low. John A. Forney, Plainfield, O.

FOR SALE—One young calf, also one milk wagon, nearly new. Seldon Pew. Phone 2104-Ring 5.

FOR SALE—Two draft colts, coming 3 years old, price reasonable. Inquire Roy McClure, Coshocton, O., Route 3. Phone, Keene Exchange.

FOR SALE—One good family cow, giving about 2½ gallons daily. Inquire after 5 P. M., 626 South Seventh-st.

HERNE OCCUPIED

BERLIN, Mar. 10 — French troops occupied the Herne railroad station today according to advices received this afternoon.

CHICHESTER S PILLS
THE DIAMOND BRAND.
Ladies! Ask your Druggist for Chi-ches-ter s Diamond Brand Pills in Red and Gold metallic boxes, sealed with Blue Ribbon. Take no other. Buy of your Druggist. Ask for CHI-CHES-TER S DIAMOND BRAND PILLS, for 25 years known as Best, Safest, Always Reliable
SOLD BY DRUGGISTS EVERYWHERE

ALL NIGHT REPAIR SERVICE.
Authorized Ford Service.
BILL'S SERVICE STATION,
618 Walnut-St. Phone 1504.

TIRES
HOOD—GOODYEAR
All Sizes At
MODERATE PRICES.
We have special equipment for replacing sidewalls on Tires when injured by rut-wear. It is expensive to run tires with any part of the carcass exposed to the weather.
We repair all sizes in truck tires.
THE MAXOMILE
Phone 475. 618 Main St.

1917
Buick Touring
Mechanism, tires, paint and upholstering in first class condition. This car has had excellent care. We can recommend it to any one.
COSHOCTON BUICK CO.

FOR SALE—1922 model Buick "4", 5-passenger, A No.-1 shape, at George's Do-Drop-Inn.

THRIFT—
thrift—thrift, is the cry you hear all around you, but if you run a car and burn up tires every little while and buy new ones at high prices, you certainly are not practicing what your Uncle Sam is forever preaching at you. Besides, it's bad business to pay out a lot of money unnecessarily. Try our vulcanizing.
Coshocton Vulcanizing Company
Where You and Service Meet.
Phone 304—Service. 612 Walnut St.

FOR SALE—3-4 ton Lippart-Stewart commercial truck, closed body, for milk route or grocery, in excellent shape, good tires. Timken front and rear axle. Priced reasonable at $350.00. Tire Hospital, Balch Alley.

FOR SALE—1920 Ford touring, starter, in first class condition, refinished, four practically new tires. Inquire Russell Cupps, Loos Garage after 6:30 P. M.

FOR SALE—Harley-Davidson Motorcycle, with side car, in good running condition. Priced for quick sale. Inquire Thomas Grace, Roscoe, Ohio.

FOR SALE—1919 Dodge closed car. Bargain for quick sale. Coshocton Auto Sales Co.

Storage and Auto Laundry.
COSHOCTON USED CAR MARKET
133 South Sixth St.

FOR SALE—1916 Ford touring car, less than $100.00. In good running order. Inquire 815 South Seventh-st. Phone 1609.

BRITISH WARSHIP SENT TO TURKEY

MALTA, March 10.—The British battleship Marlborough with five destroyers will sail for Constantinople next Tuesday, it was learned today.

Why Waste Your Time Running Around

looking for a purchaser for whatever you have for sale? Tribune for sale ads will do the job at a small cost. Try them.

PUBLIC SALE PUBLIC SALE PUBLIC SALE

PUBLIC SALE

We, the undersigned, offer at Public Auction, at Sawvel's Cloverset Stock Farm, on the State road between Newcomerstown and West Lafayette, near Isleta, on

Thursday, March 15, 1923

THE FOLLOWING PROPERTY

50 HEAD CATTLE.

42 head 2-year-old feeder steers.
One 8-year-old cow, fresh this spring.
One 6-year-old cow, not bred.
One 6-year-old cow, fresh this spring.
One 6-year-old cow, fresh this spring.
One 8-year-old cow, fresh.
One 7-year-old cow, not bred.
One yearling Jersey heifer.
One 6-months Shorthorn heifer.

NINETY SHEEP

90 head wethers, 2 and 4 years old.

THREE HORSES.

One 12-year-old brood mare.
One 7-year-old mare.
One 10-year-old gelding.

HAY AND GRAIN.

70 tons good, clean timothy hay.
500 bushels corn, in crib.
One-half interest in 35 acres of wheat, in ground.

FARM MACHINERY.

Cletrac model W, crawler type tractor.
Cleveland model H, crawler type tractor.
Tractor guide.
Six-in. 40-ft. endless Goodyear Klingtite tractor belt.
Nine-foot Tandem disc.
Nine-foot Culti-packer.
No. 78 2-14-in. bottom Oliver tractor plow.
8-in. International Feed Grinder.
And other machinery and equipment necessary to operate modern farm.

SALE TO BEGIN AT 9:30 A. M. — Terms Made Known on Day of Sale.

ALSO—43 acres of hill pasture ground, underlaid with coal, will be placed on sale same day.

LUNCH SERVED ON GROUNDS.

HARVEY E. SICKER, Administrator S. M. Sawvel Estate, and FRANK G. SAWVEL.

NOAH BARRETT AND JOHN KIRK, Auctioneers. FRANK KARR, Clerk.

PUBLIC SALE!

I, the undersigned, will offer at public sale at my residence, 4½ miles Southeast of Coshocton, on the Morgan Run road, on Tuesday, March 13th, 1923, at 1 o'clock P. M. Central Standard time, the following: 5 head of cattle, 1 Jersey cow, 6 years old, fresh; 1 shorthorn cow, 4 years old, fresh May 5th; 3 head of heifers, 1 and 2 years old; 1 heifer, 6 months old; 2 shoats, 5 months old; 1 blind mare, 11 years old; 1 bay mare, 10 years old; 1 span of mules, 1 Brown wagon, 1 narrow tired farm wagon, 2 buggies, 1 set of buggy harness, 1 Farlow corn planter, 1 champion grain drill, 1 grain cradle, 1 forty-tooth harrow, 2 land plows, 1 spike-tooth harrow, 1 5-shovel plow, 1 double-shovel plow, 1 single-shovel plow, one set of double work harness, 1 surrey, 1 one-horse wagon, 1 spring wagon, single and double harness, 6 Wyandotte roosters, 1 one-horse plow, 1 double-shovel plow, 1 posthole digger, household goods and other articles too numerous to mention. I will also offer a house and one acre ground, located in Lafayette township. Terms made known on day of sale. J. D. Holskey and G. W. Marvin. L. J. Foster, Auctioneer.

TAKE NOTICE— PUBLIC SALE

We will offer for sale at public auction on the W. W. Frederick farm, 3 miles east of Warsaw or 1 mile north of Bantum school house, on the Warsaw and Blissfield road, on Saturday, March 17th, the following property, to-wit: 4 horses, 1 horse, fifteen years old; weight 1100; 1 horse, 13 years old, weight 1350; 1 black mare, 13 years old, weight 1400; 1 black mare, 6 years old, weight 1050; two mules, one two-year old and one one-year old. Cattle—1 brown Jersey cow, 12 years old, due April 1; 1 Jersey cow, 10 years old, due May 8; one red heifer, due May 8; 3 giving milk. Two spring calves, one steer, 23 sheep, ewes and lambs. Twenty-five head of hogs, two sows due to farrow March 25; 1 Spotted Poland China boar; 2 young sows; 20 head of shoats; five weighing 160 lbs. each, 15 weighing 50 lbs. each. Farming implements—One Overland wagon, 3 inch tire; one handy truck wagon, 4 inch tire; 1 McCormick binder; 1 Superior disc drill; 1 check row corn planter; 1 hay rake; 1 John Deer riding breaking plow; 1 Kress riding corn plow; 1 spiked-tooth harrow; 1 hay-loader; 1 corn cutter; 1 mowing machine; 1 five-shovel cultivator; 1 manure spreader, 1 set of dump boards; 1 disc harrow; 1 corn sheller; 1 grind stone; 1 Anchor Holt cream separator; 1 lard press; 1 sausage grinder; 1 iron kettle; 1 Home Comfort cook stove; 1 16-inch Round Oak heater; 1 davenport; 2 set of work harness; corn in crib; hay in mow; about 40 bu. of oats and other articles too numerous to mention. Terms made known on day of sale. Lunch and coffee on ground. Billman and Frederick. W. A. Sowers, Clerk. Noah Barrett, Auctioneer.

PUBLIC SALE—I, the undersigned, will sell at public auction at my home, one mile north of the Reamer school house, three miles east of Keene, on Thursday, March 15, sale to begin at 1:00 o'clock, the following property: One horse, 8 years old, weight 1700 lbs.; four milk cows, three to freshen soon; two sows and pigs; thirty-two head of fine wool ewes, bred to lamb April 1; two hundred bushels of corn in crib, twenty-five bushels of potatoes. Implements and machinery, consisting of binder, mowing machine, hay rake, corn planter, wagon, buggy and surrey, plows, harrows, cultivators, good set of double harness, set of surrey harness, lard press, iron kettle, other articles. Terms made known on day of sale. Charles K. Graham. L. J. Foster, Auctioneer.

PUBLIC SALE—The undersigned will sell at public sale, on the premises, on Thursday, March 15, commencing at 12 o'clock M. sharp, the following property: My farm of 89½ acres. This farm is located 2 miles north of Mound, Coshocton county, Ohio, and 4 miles east of Clark. Good 8-room house, bank barn 40x66 with double slate roof; also tool shed 30x16 ft., hog house 12x20 ft., poultry house 12x30 ft., spring house 12x22 ft. with a never failing spring just a few steps from the house, plenty of fruit, consisting of apples, peaches, pears, grapes and cherries. Some timber. Rural Mail at door, telephone service, about 1¼ miles to school, ½ mile to church. Will be sold to highest bidder. My health is poor is reason for selling. Oscar Guthrie.

Also on the same day and place will sell the following personal property: Four work horses, consisting of 1 bay mare, 18 years old; 1 gray mare, 13 years old; 1 bay mare, 13 years old; one bay horse, 11 years old. Sixteen Cattle, consisting of 7 head of milk cows, 1 Jersey heifer fresh by Jan. 25, 1 Jersey cow, 3 years old, fresh in March; Jersey cow, 4 years old, fresh in March; Jersey cow, 5 years old, fresh in March; half Holstein, half Jersey, 6 years old, fresh in June; half shorthorn, half Holstein cow, 6 years old, fresh in April, shorthorn cow, 7 years old, fresh in February, one yearling heifer; two yearling steers and 6 spring calves. Eighteen Sheep, consisting of 10 ewes, bred to lamb May 1; 8 head of lambs. Seven Hogs, consisting of one O. I. C. brood sow, due to farrow by day of sale; one O. I. C. boar, coming two years old; 5 shoats. Farm Machinery: Milwaukee binder, 6-ft. cut; Milwaukee mower, 5-ft. cut; 2-horse corn cultivator, single cultivator, 2 spike harrows, one 50 and the other 60-tooth; land roller, Brown wagon, with 3-inch tire; market wagon, Superior grain drill, a good set of bob sleds, hay ladder, hay rake. This machinery is all in good condition. Rubber tire top buggy, 2 Burch breaking plows, 2 double sets work harness, one set almost new; single set work harness, 4 good work collars, set of extension ladders, 34 feet long; grind stone, corn sheller, 3-horse evener for wagon, two 3-horse plow eveners, log chain, fence stretcher, set of blocks, 1½ tons; 100 Barred Rock chickens, all good ones, 2 dozen good brooms, cream separator, 2 stands of bees and bee supplies, 2 crosscut saws, sledges, wedges, shovels, mattocks, hay by the ton, potatoes by the bushel, 10 gallons apple butter, and many other articles. Terms made known on day of sale. Oscar Guthrie and Jesse Guthrie. L. C. Yakely, Auctioneer.

PUBLIC SALE

I, the undersigned, will offer at public auction on Friday, March 16th, 1923, at 1 o'clock, at the Welker Beast barn, situated in West Lafayette, the following property, to-wit: One Birdsei wagon, 3-inch tire, one set of heavy work harness, one set light double harness, one Black Hawk corn planter, one-horse grain drill, one Oliver breaking plow, No. 465; two 2-horse corn plows, one hay tedder, one 2-horse sled; one log sled, one corn sheller, one wheel barrow, one 5-shovel Howe cultivator, two 8-ft. harrows, 50 grain bags, one Sharpless Cream Separator, some household goods, carpets, chairs, etc., some fruit jars. Terms made known day of sale. L. J. Balch. J. M. Kirk, Auctioneer.

A rifle invented by a Seattle man uses air under 600 pounds pressure to propel spherical bullets at a greater velocity than small caliber rifles using powder.

MISCELLANEOUS FOR SALE

FOR SALE—Baking tools for a bakery, as the owner has gone out of business. Address E. E. Rieder, Holmesville, Ohio.

FOR SALE—One oak dresser, one oak rocker, one girl's suit, size 16, two misses' hats, one overcoat, two suits and other wearing apparel including hats, shoes and various other articles. 338 Hay Place, Phone 1242.

FOR SALE—Oak library table, rocker, and fire-side chair to match. Square oak stand, black leather bed davenport, 2 rockers. Inquire 514 Wilson-av, Phone 1722.

FOR SALE—Ivory Lloyd baby carriage and stroller, both in good condition, also child's white iron bed. Inquire 275 Cambridge-st, Phone 219.

FOR SALE—Am going to hatch chickens to sell. Can be furnished in White Leghorns, Barred Rocks, White Wyandottes, Rhode Island Reds, $10.00 per hundred. Mrs. Ward Grace, Coshocton, O., R. D. No. 6.

FOR SALE—Ten tons of clover hay. Inquire of Ray Dean, Trinway, O., Rt. 1.

FOR SALE—Gray reed baby carriage. Good as new. Mrs. J. W. Johnston, 1037 East Main-st, Phone 1554 or inquire Coshocton Auto Sales Co.

FOR SALE—Brown suit, size 40; 9x12 velvet rug, sport skirt, spring coat, less than half price, size 40; straw hat, good as new; blue suit, size 40. 524 South Seventh-st.

FOR SALE—Set double driving harness, in good condition. Inquire 1513 Walnut-st, Phone 1046.

FOR SALE—A brown reed baby buggy. Good as new. Cheap if sold at once. Price $12.00. 1029 Main-st, Coshocton, Ohio.

FOR SALE—Flat top office desk, with three side drawers and compartment for typewriter. Price $20. George B. Adams, West Lafayette, Ohio.

FOR SALE — Remington portable typewriters. Standard keyboard. 129 South Fifth-st, Phone 431, opp. Pennsyl R. R. station.

WANTED—MISCELLANEOUS

WANTED TO RENT—House, or 4 or 5 unfurnished rooms. Prefer modern conveniences. M. M. O., care Tribune.

WANTED TO BUY—Modern 5 or 6 room house. Address Box 30, Warsaw, Ohio.

WANTED—To buy your fat veal calves. Inquire 11th-st Meat Market. Roy Cox, phone 1524.

WANTED—Two or three tons of good clover hay. Chas. Olinger, Coshocton Rt. 3.

MURPHY IS NAMED TRUSTEE OF EAGLES

Edward Murphy has been named as a member of the board of trustees of the Eagles lodge to fill the vacancy created by the resignation of I. C. Hook, it was announced by lodge officials Saturday.

The board is composed of three members.

Tribune advertising is an investment.

SPECIAL NOTICES

COAL—Mine run, 18c; lump, 20c. Transfer and hauling of all kinds. Wm. Benner, Phone 727.

MARION SHEPARD, Warsaw, Ohio, still at his old stand, running greenhouses at full capacity as usual, potted flowers in bloom now. Vegetable plants in season.

Your Friend Is Eating at
THE MONA CAFETERIA
Hickory St.
American from A to Z.
Where do you eat?

NOTICE To The PUBLIC

Have your garments dry cleaned and dyed. The men that are doing our cleaning and dyeing are well experienced so you need not be afraid to send us anything in the way of cleaning. Ladies suits and dresses cleaned beautiful. No odor of gasoline. Give us a trial order. Coshocton Dry Cleaning Co., Main and Fifth-sts., Phone 804.

Open Evenings.

ANNOUNCEMENT

Almost every day, patients come to my office and say: "Doctor, I did not know you fitted glasses." Therefore I am announcing to the public, that besides my general practice, I have specialized in the Eye, Ear, Nose and Throat, also fitting of glasses.

EDMUND CONE, M. D.

216 S. 7th-St. Coshocton, O.

For the benefit of our customers and prospective buyers we have leased a room well equipped to give real service. A five-year free service with every machine. Our motto is service and quality, that is why ninety per cent of Sewing machines in the home today are Singers. Fall in line. W. R. Totsche, 109 South Sixth-st.

If you need glasses, wear them! Increased efficiency, comfort and relief —they'll look well too.

TYPISTS—Earn $25-$100 weekly, spare time, copying authors' manuscripts. Write R. J. Carnes, Authors' Agent, Tallapoosa, Ga. for particulars.

TRY the 11th Street Meat Market for a good clean place to buy meats. Remember we trim our meats not our customer. Roy Cox; phone 1524.

That Life Insurance You Want:

Get it while the getting is good and

Get it from

J. E. FOSTER.

GIVEN AN OPPORTUNITY CAN YOU MAKE GOOD?

You can build up a profitable, independent business of your own selling oils, greases, etc. to friends and residents owning automobiles, gas engines or tractors. A company of 40 years experience can use you. No experience necessary. We show you how. Liberal commission, exclusive territory. Write Star Lubricating Oil Co., 1523 West 38th-st, Cleveland, O.

NOTICE—I wish to notify the public that I have a licensed embalmer to take my calls until I am able to take charge again. Thanks. Howard A. Wolfe.

NOTICE—Wanted to buy, a business building or room on Main-st, between 4th-st and 6th-st. All business confidential. See Retzler - Marshall Real Estate Agency, 105 North Third-st.

MEN—Read MacO-Chee Mills Co. ad in Agents Wanted Columns in this paper.

ALUMINUM WARE—Perculators, dish pans, kettles, roasters, stew kettles, water buckets, all perfectly shaped, bright ware. Choice at 98c. Bot rite, sold rite. Butler's, Cooperdale.

HEMSTITCHING AND PICOTING

Service and quality work guaranteed, experienced operator. Singer Sewing Machine Co., W. R. Totsch, Mgr., 109 South Sixth-st., Coshocton, Ohio.

SPECIAL NOTICES

PIANOS correctly tuned, work guaranteed, also repairing a specialty. Call Prof. J. W. Newton, 1017 East Main-st., Phone 554.

THE Coshocton Mortgage Company, Coshocton Nat'l Bank Bldg. Mortgages for sale. Tel. 1175 or 1561. Inquire rooms 12, 14, 15 for investments.

USE YOUR CREDIT
If You Need MONEY
BORROW FROM US
AND PAY LATER

—This is our invitation to you to try our method of financing. It enables you to pay your bills and iron out your money worries.

—By this method we advance you from $20.00 to $300.00 on your furniture, piano, victrola, live stock, etc., without removal, and allow you twenty months to repay us on our "Twenty Payment Plan" should you desire it.

—Get in touch with us by phone, letter or in person and LET US EXPLAIN.

COMMONWEALTH LOAN COMPANY
(Business Established in 1910.)
Room 11 Frew Bldg., Main-St., Coshocton, O. Phone 858.
Under State Supervision.

EAT! EAT! EAT!
—at—
BILLY WILLS' RESTAURANT
You get Service and Quality.

NOTICE—Party is known who picked up Elgin Military Watch in wash room of Barnes Hotel. Unless returned at once to Leo Blake, Barnes Hotel Pool Room, party will be prosecuted.

GORSLINE & STORCK
Painting and Paper Hanging. Phone 754.

COAL! COAL! COAL!
CALL 186!
Tom Kirk
S. L. Campbell
COAL! COAL! COAL!

BREAD SPECIAL
10c per loaf.
3 for 25c.
FEDERAL BAKERY

AGENTS WANTED

MAN to sell trees, shrubs, roses. Full or spare time. Commission weekly. Brown Bros. Nurseries, Rochester, N. Y.

MAN, woman wanted. Salary $75 weekly full time, $1.50 an hour spare time, selling guaranteed hosiery to wearer. Beautiful spring line. Guaranteed Mills, Norristown, Pa.

THE J. R. Watkins Company will employ a lady or gentleman agent in Coshocton. Watkins Products are known everywhere and our salespeople make big incomes. Investigate this opportunity. Full particulars and valuable samples sent free to hustlers who mean business. Write today. The J. R. Watkins Co., Dept 86, Columbus, Ohio.

AT ONCE—Capable women to demonstrate and sell dealers; $25 to $50 per week; part traveling expenses paid. Write Goodrich Drug Co., Dept. A 50, Cincinnati, O.

AGENTS—Your address on a 1c postal card will bring you sworn proof of $5 to $15 daily, introducing new guaranteed hosiery. No capital required. We teach you. You write orders. We deliver and collect. Your pay daily. Seven pairs hose guaranteed 7 months, $1.65. Elegant outfit furnished. All colors and grades, including silks, also New Wide Seam Hose. Mac-O-Chee Mills Co., Suite 4627, Cincinnati, Ohio.

SALESMEN and Distributors wanted for newest auto accessory which eliminates glare approaching headlights; profit possibilities unlimited. Bagnell & Young, Box 245, Greenville, Pa.

EARN $15 weekly doing fancy work at home; materials furnished; stamped envelope brings particulars. Reliable Studios, Cincinnati, Ohio.

AGENTS to handle Highgrade Wringer Mop, house to house. Sells at $1.25. Liberal profit. Write M. C. Newton, 1338 West 104th-st, Cleveland, Ohio.

ROOMS AND BOARDING

FOR RENT Furnished front room and bath. Inquire at 154 South Eighth-st, or phone 939.

FOR RENT—Three furnished room apartment on first floor, modern. Also large sleeping room, second floor, front. 927 East Main-st.

Owners of Austrian cupola furnaces have effected economies in both fuel and time by using a combination of oil and coke.

WANTED Two or three unfurnished rooms within two blocks of Sixth and Chestnut. Address 700, care Tribune Co.

FOR RENT—Two furnished rooms, modern. Also garage space for two cars. Located at 863 Main-st. Inquire 1011 Adams-st, call evenings, 5 to 8 o'clock.

Five of every six automobile and motor trucks in the world are operated in the United States.

FOR SALE OR RENT

FOR SALE—20 acres of land, underlaid with good vein of coal. Good house and out-buildings. Plenty of fruit of all kinds. Spring at door. About six miles from town. 18 acres of land near Roscoe, with new buildings. Will make someone a nice little home, close to town. 168 acres in Bethlehem Township on a good road, seven miles from Coshocton, with plenty of good buildings, spring water, fruit and close to school. Will consider town property on either of these places. J. H. Snedeker, Coshocton, O., Route 8, Phone 1408.

FARM FOR SALE

The undersigned as executors of the last will and testament of Daniel McCurdy desire to sell the farm of said decedent consisting of 172 acres in Bedford Township, Coshocton County, Ohio at private sale not later than April 1st. Said farm is well supplied with timber and has a valuable vein of bituminous coal. Said farm was appraised at $5160.00. Persons interested may write to or inquire of A. F. McCurdy, Coshocton Route 6 or W. A. McCurdy, Coshocton Route 7.
8th to 17th—inc.

FARM BARGAIN—163 acres, all in grass, 5 room house, slate roof, bank barn, good spring, all kinds fruit, oil lease pays $80.000 yearly. Two miles out of Birds Run. Price $3500. W. F. Worthing, Birds Run, Ohio.

WANTED—City property of all kinds. Have more buyers than property. List immediately with us. No charge unless property is sold. Blake V. Mizer, Realtor, Selby bldg., phone 1186.

McConnell & Karr, the Realtors that sell properties if you list them, need more houses. List now —today if you wish a sale made at once.

FOR SALE—Fine truck and chicken farm, about 25 acres, one half level, good five-room house, five miles out. C. L. Reamer, Columbus, Ohio.

FOR SALE—Six room house on North Third-st, lot 52x100 ft., gas, stone foundation, cellar. Very reasonably priced. Inquire 348 North Third-st, Phone 1669.

HOMES! HOMES!

Homes of all kinds, prices and locations. If you are interested in a home, I have homes from $1,600 to $10,000.00. Homes for the man of small means, as well as for the rich. Come in and ask about the finest list of homes in the city. The following homes have been sold in the past two weeks by the C. F. Clark Real Estate Agency:

Manuel Cox property on South Tenth-st.
Russell Dickerson property on Twelfth-st.
Arnold Babcock property on South Ninth-st.
Frank Workman property on East Vine-st.
Charles McKee property on East Chestnut-st.
W. K. Johnson property on Vine-st.
Clarence Lockard property on South Lawn-av.
Mrs. Rose Clark property on South Eighth-st.
Nellie Hill property on Twelfth-st.
Manuel Cox property on Pine-st.
Russell Carr property on Walnut-st.

C. F. CLARK,
Real Estate.
Phone 510. Ricketts Bldg.

PERSONALS

MARRY—Thousands congenial people worth from $1,000 to $50,000 seeking early marriage; descriptions, photos, introductions free. Sealed. Either sex. Send no money. Address Standard Cor. Club, Grayslake, Ill.

THE leading matrimonial club. Best, largest; established 19 years. Thousands wealthy members wish marriage. Confidential description free. Only honorable, sincere people of both sexes need write. The Old Reliable Club, Mrs. Wruble, box 26, Oakland, California.

YOUNG and pretty girl worth $25,000 will marry. (Emma.) B 1022, Wichita, Kansas.

ASTROLOGY—Stars tell life's story. Send birthdate and dime for trial reading. Eddy, 3927 Kenwood, Suite 28a, Kansas City, Missouri.

MATRIMONIAL magazine, photos, descriptions, many rich, want to marry, mailed free. Jahn Pub. Co. St. Paul, Minn.

WOULD you write a worthy pretty girl? Stamped envelope. Lo. Street, Cleveland, O.

MARRY World's leading correspondence Club for lonely people. Many worth to $100,000. Quick results guaranteed. Sample list free. Honorable North Hynes, 57, San Francisco.

WHY LIVE alone when there are hundreds, many with thousands of dollars, want to get married. Colonial Correspondence Club, Box 773, Lima, Ohio.

The two largest motor driven ships yet built, of more than 20,000 tons dead weight, are to be constructed in Germany for an American corporation to carry ore.

NewspaperARCHIVE®

PASTIME Tomorrow and Tuesday

Matinee Admissian 10c & 25c
SPECIAL MUSIC
Comedy "Torchy's Feud"
Pastime's News Reel

CARL LAEMMLE *presents*
BOOTH TARKINGTON'S Masterpiece

CHACOS BROS. **UTAHNA** LADIES AND CHILDREN **10c**

MONDAY - TUESDAY — DON'T MISS IT

Art Acord
As pony express rider
'In the Day of Buffalo Bill'
EARLE WILLIAMS in
"Lucky Carson"
A fight of man against man in a moral battle.
ALSO BIG COMEDY

Buckeye Breveties

Gathered by I. N. S.

BUCYRUS, March 10.—An employe of a local gas station killed a snake 24 inches long on the lawn in front of the station. This, with the display of fishing tackle in the windows and the arrival of robins here, are taken as sure signs of spring.

MEDINA, March 10.—Failure of the automatic shut-off to work caused the air compressor in the Raymond Yoder garage to explode. The building was completely wrecked. No one was injured.

BUCYRUS, March 10.—Mt. Union college, Alliance, has filed suit against the executors of the estate of the late Mrs. Sarah Rexroth Monnette, to obtain $500 judgment in a bequest alleged to have been made to the college by the deceased.

ELYRA, March 10.—Elyria and Sheffield-tp trustees in co-operation with the county commissioners have agreed to construct a cement road between here and Lorain. The proposed route will be two miles shorter than the present road.

LIMA, March 10.—The next annual meeting of the Ohio State Laundry Owners' association will be held in Springfield. Newly elected officers are: C. A. Bonfils, Cleveland; E. W. Mosier, Lima, W. L. Stonebarger, Dayton; W. F. Laphamm, Cincinnati; D. S. Hunter, Cleveland, and A. C. Shubert, Springfield.

LIMA, March 10.—The board of commerce will assist in the prosecution of G. E. Gregory and M. P. Dennis, alleged swindlers, arrested in Akron on charges of defrauding Lima merchants in a motion picture publicity deal. Police have returned with the two prisoners.

MIDDLEPORT, March 10.—The death of Mrs. Charles Williams, 29, colored, a bride of only a few months, resulted from drinking nearly a quart of bad whisky, according to the coroner. It seems that Mrs. Williams got the liquor and drank it all at one sitting.

DEFIANCE, March 10.—Virgil Squire and M. C. Sherman tell of seeing a flock of 150 duck in the rapids east of the state dam in the Maumee river near here. It is a sure sign of spring, they say.

MURRAY CITY, March 10.—Sam Dufford is the champion school law violator. Sam has been arrested three times already this year on the charge of failing to send his children to school. The third time he was heavily fined.

WHEELING, March 10.—Word received here from Oklahoma announces that in less than a week's time the Marland Oil Co. has drilled in six wells with a total daily production of 11,440 barrels of oil and 25,000,000 cubic feet of gas. Many local people hold stock in this company.

ST. CLAIRSVILLE, March 10.—Herbert and Robert McGraw, brothers, Bellaire auto dealers, served on a jury in Belmont-co common pleas court in a case in which a Shadyside woman was acquitted of a charge of murdering her husband. She said she shot in self-defense.

SYRACUSE, March 10.—The big salt works of the White Rock Co. here are closed down. The warehouses of the company are filled with salt and the demand has fallen off. None of the officials of the company are worried, however, it is said, because they say the public must have salt.

BUCYRUS, March 10.—The private kindergarten conducted by Mrs. Sidney Geiger has been closed for some time, but will open the first of next week. Eleven of the 15 infant pupils have been ill with the measles.

ELYRIA, March 10.—Arthur Hoadley has filed suit against George Fetner, Norwalk, asking $25,253 damages for injuries sustained when he was hurled 40 feet after being struck by an auto, both legs being broken.

Just received two cars of the well-known Lehigh Cement. In former years the price advanced later in season. Building requirements are already great. Get your supply at the low price. Paying market price for wheat. Kept in stock 2 Yellow Shelled Corn, 2 White Oats for feed. Also high germination Seed Oats. Full line of field Seeds, Clover, Alsike, Common and Grimes Alfalfa, Timothy, Soy Beans, Vetch and Rape. Warsaw Elevator Co., Warsaw, O.

JEWETT SEDAN

LAST ONE ON THE FLOOR

Must be seen to be appreciated. Very reasonable price for quick sale.

—INQUIRE—

VICTOR SODAKER

Chacos New Garage 133 South Sixth St.

FAT WOMEN'S ONLY MERIT GOOD HUMOR SAYS SPECIALIST, CRITICIZING SPECIES

By F. A. WRAY.

LONDON, March 10.—"No man who values other qualities besides good temper should marry a fat woman," says Dr. Cecil Webb-Johnson, famous London specialist.

Here are some of his reasons:

(1) Fat women are unhealthy:

(2) Inefficient and too slow at their work.

(3) Apt to become dull. Thin women are usually far more vivacious and interesting.

The only thing Webb-Johnson admits in favor of the fat woman is that she is inclined to be amiable. "Otherwise," he states, "they are apt to make unsatisfactory wives.

"A woman of 182 pounds," he continues, "if of average height, is carrying a burden of 42 pounds quite unnecessarily. This has a bad effect on the heart.

"Most fat people live quite successfully until about fifty, and everyone tells them how well they look. But few live to old age.

"Old people are nearly always thin. Those who live to be 100 are nearly always nothing but skin and bone.

"The fat women of a Turkish harem rarely live long.

"After a meal the fat woman goes to sleep and snores. The thin woman remains alert."

vile product, and enforcement of drastic supervision on the sale of methylated spirit to the extent of even preventing altogether its sale upon Sundays and Saturday nights.

"As sugar, treacle, malted barley, oats and wheat and preparations of glucose sugar are the principal ingredients which the poteen maker uses, the cutting off of such materials—or at least making it exceedingly difficult, if not impossible, to get—will be the first step.

"The sale of brown and coarse sugars, treacle, glucose in any considerable quantities to any person, unless for certain business purposes, such as the making of confectionery and jam, is to be prohibited, unless the permit of the military commanding officer of the district is first obtained. The same rule will obtain with regard to malted barley, oats and wheat, unless in the legitimate business of a malt dealer or exporter. Yeast will be similarly dealt with."

Central Plumbing Co.
Plumbing and Heating. Phone 337.

? AUTO ?

The Tribune, thru the courtesy of Johnston Brothers, will run each Sunday a column pertaining to automobiles. The purpose of this column is that the automobile owners may ask any questions which they care to ask and they will be answered from time to time in this column. Address all questions to The Tribune.

Q. What is ignition.

A. Ignition is the act of igniting or setting afire the mixture of gas and air in each cylinder of a gas engine.

Q. What is a spark plug?

A. A spark plug is simply a means of making a gap in the secondary circuit which can be placed inside the firing chamber of the gas engine. The high voltage induced in the secondary winding of the coil causes arking to take place at the spark plug points. The contact points in the distributor are timed to brake just at the instant when the spark is required in the cylinder.

Q. What are common spark plug troubles

A. 1. Cracked insulator.
2. Oil-covered insulator.
3. Loose insulator.
4. Porous insulator.
5. Loose wire on insulator.
6. Carbon deposit on points.
7. Broken gasket.
8. Gap too close.
9. Gap too wide.
10. Mica insulation oil-soaked.

Q. What are the pieces in the spark plug?

A. A spark plug consists of an outer shell, insulating core or porcelain, center electrode or point and outer electrode or point.

L. A. Divorce Rate One Out of Two Marriages

LOS ANGELES, March 10.—Almost one out of every two marriages performed in Los Angeles is wrecked on the hidden shoals of convention, indicate figures compiled from the Los Angeles divorce courts records.

Marriage licenses issued in Los Angeles County during 1922 totaled 13,625, while the number of divorces filed during the same period was 6,823.

In Los Angeles County actual increase in separation suits for 1922 over 1921 was 753, and the increase in marriage licenses was 917.

Central Plumbing Co.
Plumbing and Heating. Phone 337.

ITALIAN 'COUE' TO BREAK YORK OF STUTTERING

LONDON, March 10.—The Duke of York is determined to be cured of the affliction of stammering before he takes his bride in April.

Signor Lorio, an Italian "Coue" who specializes in stammering, has taken the Duke in hand and is teaching him to sing in Italian.

Vocalization, it is claimed, is an antidote to stammering, and the Duke is said to be making progress both with his stammering and his singing.

FLYWHEEL DISCS CUT RESISTANCE

Also Reduce Danger of Fire and of Accidents to Factory Workers

By HORACE M. COATS.

CHICAGO, March 10.—Saving of money, time and fire risk has been accomplished by an invention announced by Colonel George Fabyan, Chicago inventor. It is a device to kill dust and save power in factories.

Colonel Fabyan's early scientific discoveries include a deadening for walls of apartment and office buildings, a unique process for photographing and measuring sound, and interesting revelations concerning the Bacon-Shakespeare manuscripts.

His latest invention consists of two discs, which are attached to the sides of pulley wheels. The inventor claims it will reduce the required pulling power from one-sixth to one-fifteenth per cent.

In a demonstration of the invention a sensitive tachometer registered 30 ounces and the number of revolutions a minute as 1,650. With a stop watch it took 22 seconds to stop the wheel, without the discs. When the invention was attached the same performance was repeated, and the tachometer registered two and one-half ounces created by 1,725 revolutions per minute and stopped in 12 seconds.

"These two discs will do a lot for factories where this saving of power would run into large sums each year. I have estimated that the yearly saving on one wheel would be $1," said Colonel Fabyan.

In addition to the monetary saving, the inventor claims the discs will do away with accidents, since a man can't get his hands caught in the flywheels. Possibility of fire is removed by keeping dust off the wheels, thus lowering fire risks.

With a new model of a well-known typewriter it is possible to vary the spacing between letters or words on the same line of writing.

About 90 per cent of the motion pictures shown in Bolivia are of American origin.

NOTICE!

I wish to notify the public that I have a licensed embalmer to take my calls until I am able to take charge again. Thanks.

HOWARD A. WOLFE.

"The Store Where Everybody Shops"

QUALITY PLUS STYLE

You will find it all here in the new Spring

SUITS, COATS & CAPES

Easter stocks are in and choosing is very brisk, the early buyer has the greatest selection—naturally.

Women's and Misses Models to Greet the First Balmy Days of March.

Your COAT is here.

Fashion allows these wrappy garments to express every whim and fancy as they go their merry way to capture feminine admiration. Smartly becoming Sport Coats; some in light colors and rich over plaids, mannish models, both plain and pleated, beautiful garments popularly priced from **$16.50, $19.75, $25.00, $29.75, $35.00, $39.75, $42.50, gradually upward to $59.75.**

Whatever Your Spring Suit Requirements May Be, Rest Assured It Hds Been Pleasingly Anticipated in Our Showing.

Quality and style are the foremost factors in these new Suits of fine Poiret twills, piquetines, twill cords, serges, etc. They include a wide range of small styles ranging from long-line tailored Suits to boxy models of extremely youthful lines, and many beautifully embroidered. They are, of course, in fashion's forward shades. You will find them correctly priced for each model, beginning at **$27.50, $29.75, $35.00, $37.50, $45, $49.75** gradually upward to **$59.75.**

You owe it to yourself to see the beautiful new garments we have in store for you. Never did a season usher in more pretty new Spring garments than you will find in our present showing. Don't put it off until the last minute. Easter will soon be here. Do it now. Come in this week, we will be glad to show you the new things.

Ready-to-Wear Department Third floor—take Elevator.

The McKeown Settle Co.

COSHOCTON, O.

"This Store Stands For Truth In Advertising"

FLIVVERS COMMON NOW IN PALESTINE

Massachusetts Officials Are Asked to Supply Traffic Regulation Data

BOSTON, Mar. 10—The Registry of Motor Vehicles of Massachusetts has received a request for advice concerning the regulation of motor traffic in Palestine.

The request for information comes as a result of the traffic situation which developed on the Eastern country with the entry of American-made automobiles.

From Dan to Beersheba the camel and the ass have been supplanted by the clattering flivver, and in the roadways of Jerusalem, Samaria, Gaza and other places known thruout Christendom are "filling" stations where once were inns.

The condition was brot to light in a letter received by Registrar of Motor Vehicles Goodwin recently from Captain J. W. Boyer of the American army.

Captain Boyer whites that "the automobile situation in Palestine is fast becoming acute, due to the ever-increasing number of motor cars received here, principally for American tourist business."

Captain Boyer asked that information be sent by Registrar Goodwin regarding the establishment of a bureau, the scale of fees charged in Massachusetts, general rules in force for the regulation of the operation of motor vehicles in towns and the open country, signs, registration and license forms, the new headlight and tail-light laws and any other general recommendations which might assist the Director of Public works for Palestine.

ILLINOIS SCHOOLS BEAT EAST, CLAIM

CHICAGO, March 10.—More students are enrolled in higher educational institutions in Illinois than in all the New England States, according to Walter Dill Scott, president of Northwestern University.

According to recent reports of the Federal Commissioner of Education, Dr. Scott said, there were in attendance in institutions of higher learning in the six New England States, a total of 47,808 students, as compared with 48,659 students in similar schools in Illinois.

"Annually six thousand young men and women leave Illinois in quest of higher learning in schools outside the state, while twelve thousand young men and women enter the State to attend Illinois schools," said Dr. Scott.

Almost as many students come to Illinois from the East as from the West, he said.

IRISH WILL FIGHT 'POTEEN' MAKERS

Erin's Moonshiners Will Be Deprived of Ingredients for Illic it Booze

By DANIEL O'CONNELL.

DUBLIN, March 10.—Moonshine making is to be stamped out in Ireland, Kevin O'Higgins, Home Minister to Dail Eireann, declares.

"The making of moonshine," he says, "has now reached such a stage that it has become a national crime. Several people have died from the drinking of illicit spirits; in at least two cases it has been responsible for two murders.

"Special measures are to be taken for the stoppage of this ruinous traffic. Our first aim will be to deprive the poteen maker ('moonshine' is poteen in Ireland) of the materials for the making of that illicit product."

Battery (Wood Separators)
Ask Willard about this Battery value

GUY R. TARNEY
Phone 957. 236 Main-St.

EXCLUSIVE PICTURES OF TURK'S LEADER AND HIS BRIDE

As a token of appreciation for the help of the American people, Mustapha Kemal Pasha, the Turkish leader, and his bride consented to pose for these exclusive photographs. The Nationalist Chief is always surrounded by this picked bodyguard of giants, who would think nothing of dying for him. Villa Ouchaky is the beautiful home of the bride of Mustapha Kemal Pasha, situated in the suburbs of Smyrna and overlooking the bay.

AMERICAN WOMAN NATURALIZED JAP

HONOLULU, March 10.—Misuyo Hoshida, missionary and the first and only known American woman to become a naturalized subject of the Japanese Empire, is in Honolulu for a three months' rest in order to recover from an illness with which she was stricken after many years of missionary work in Japan.

What her real name is she will not divulge, and she says nothing of her early life, except to reveal that she was born in a little Wisconsin town some 50 years ago. She is a gentle, cultured woman, with fine, intelligent eyes and rapidly graying hair. Thirty years ago Miss Moshida, as she is now known, went to Japan as a missionary and since then hase lived at the Japanese naval base at Yokosuka, where she has worked among Japanese sailors. She speaks Japanese fluently and is now studying the written language.

When the vessel on which she arrived here docked Miss Hoshida had to wait her turn with the other aliens to take the regular immigration examination. She likewise had to pay the alien head tax of $8.

Scherrer & Thompson
Plumbing and Heating
Phone 135. 624 Main St.
Coshocton, Ohio.

TOO LATE TO CLASSIFY

GOOD USED CARS

7 passenger Paige.
1918 Buick Six.
1918 Chevrolet.
1918 Ford.
1918 Maxwell.

All of the above cars are in A No. 1 mechanical condition, good rubber and priced to sell.

S. J. KARSHNER & SON

Agents for Durant and Star.

NEWSPAPERARCHIVE® NEWSPAPERARCHIVE®